WEATHER FORECAST

Victoria and vicinity for 36 hours ending 5 p.m. Friday: Light to moderate winds, mostly cloudy and mild, with light rains.

Victoria Daily Times

TIMES TELEPHONES

Advertising Department.....Empire 4175
Circulation Department.....Empire 7522
Managing Editor.....Garden 6822
News Editor.....Empire 9212
Reporters .....Garden 1012

VOL. 77 NO. 132 VICTORIA, B.C., THURSDAY, DECEMBER 4, 1930—22 PAGES PRICE FIVE CENTS

NOMINATIONS FOR CIVIC OFFICES MADE TO-DAY

Confidence Men Sentenced To Three Years

Blackman and Smith Convicted On Charge Of Attempted Theft

Purse Trick Results in Prison Sentences for Two Men Who Gained Confidence of Reginald Pearce, Recent Arrival From England; City Prosecutor Harrison Asks for Substantial Penalty As Warning to Others.

Jack B. Blackman and Art J. Smith, alleged "bunco" men, were convicted by Magistrate George Jay in City Police Court this morning of attempting to steal $8,765.33 from Reginald Pearce, and were sentenced to three years' imprisonment each.

Olive McKenzie, who was jointly charged with the men, was previously acquitted.

Blackman and Smith were alleged to have worked a confidence game on Mr. Pearce by means of the well-known wallet trick, but before he parted with any money he became suspicious because of the constant surveillance he was placed under by the men and communicated with the police, arrest of the men resulting. Mr. Pearce is a recent arrival here from England.

In delivering judgment, the magistrate said it was evident that the so-called board in the wallet was a fake, and that purported dealings between the men were fictitious. He had no hesitation in finding for a conviction.

Both men had previous police records.

City Prosecutor C. L. Harrison declared the offence was a gross fraud of a type which it was hard to detect. He suggested a substantial penalty be imposed as a warning to others. The purse trick was well known, but it seemed to catch people with large sums, he said.

Magistrate Jay described the offence as a contemptible trick.

NO GENERAL COAL STRIKE IN BRITAIN

Miners' Decision Against Proposal 230,000 to 209,000; Settlement Lacking

Workers' Leaders and Employers Trying to Find New Basis of Agreement

Canadian Press

London, Dec. 4.—Delegates to the Coal Miners' Conference here this morning voted 230,000 to 209,000 to reject a proposal for a general strike in protest against application of the "spread-over" hours arrangement to British mine shafts.

The vote represented a triumph for Premier Ramsay MacDonald and members of the cabinet, who had sat at the delegates' conference for hours, urging all efforts for settlement of the difficulties with the mine operators, including, if necessary, endorsement by the spread-over.

REPORT RECEIVED

The vote followed a report of the miners' leaders on the situation and probable results of application of the spread-over, which would entail a ninety-hour working fortnight against a seven and one-half-hour day guarantee, which the miners have insisted upon.

After the vote had been taken there was a general discussion of the coalfields position. Observers noted the margin of rejection of the strike proposal was very small.

Seventy thousand miners in Scotland already are out in protest against the spread-over.

HIS CABINET IS OUSTED BY FRENCH SENATE

EX-PREMIER TARDIEU

Paris, Dec. 4.—The Tardieu Government resigned this evening after a defeat in the Senate following a debate on the ministry's internal and financial policies.

The vote, 147 to 139, followed a bitter discussion on an interpolation of the government's internal and financial policy brought forward by Senator Rene Hery. The Senate voted on an order of the day implying mistrust in the government, Premier Tardieu having posed the question of confidence against that procedure.

This is the fourth time in the history of the Third Republic a government has been forced out by a defeat in the Senate. The last time was when the Herriot Government fell in 1926.

A great crowd jammed the Senate galleries and fully 2,000 persons were refused admission, so keen was popular interest in the much advertised word duel between Premier Tardieu and the opposition, led by Senator Rene Hery.

PLANE HUNTERS EXPECTED BACK AT WHITEHORSE

Canadian Press

Whitehorse, Y.T., Dec. 4.—"No news is good news." Whitehorse assured itself to-day as no word came from Pilot E. L. Wasson and Guide Joe Walsh, who hopped off last Friday on a rescue flight to Capt. E. J. A. Burke's abandoned plane, frozen in at the head of the Liard River.

It is expected Wasson and Walsh will return from the flight to-day or tomorrow. They planned to mush to the plane from a small lake fifteen miles from the Liard River, and stated before they left here it might be a week before they would return.

It is thought if Wasson and Walsh found a message in the abandoned plane they may have flown in the direction indicated to search for the missing airman and his two companions, Emil Kading and Robert Marten, missing since October 11.

ONTARIO SCIENTISTS SEEK NEW RADIO TRANSMISSION MEDIUM

Canadian Press

Toronto, Dec. 4.—Extensive experiments, directed by Professor J. C. McLennan of the University of Toronto and aiming at the discovery of an entirely new medium of radio transmission, are in progress at Blacksmith Rapids in northern Ontario, and will, with the co-operation of the Mines Department of the Ontario Government, be pressed forward this winter, it was learned to-day.

Dr. McLennan's assistants are engaged at present, it is reported, in photographing the Northern Lights in an effort to learn if they cause static, that plague of radio reception.

Blacksmith Rapids was selected as the base for the experimental operations because of the particularly clear atmosphere there. Establishment of the new medium sought by the investigators, it is said, would mean elimination of static, or at least its reduction to almost negligible proportions in radio broadcasts.

MACDONALD WINS ON TEST HOUSE VOTE

London, Dec. 4.—The MacDonald Government scored another victory in the House to-day when a Conservative motion for prolongation of the dyestuffs restriction act was defeated by thirty votes.

BENNETT NOW ON WAY HOME TO OTTAWA

Crowd Smiles as Thomas Shakes Hands With Canadian Premier in London

Bennett Says Motto Now Is "On to Ottawa" For Next Year's Conference

By George Hambleton, Canadian Press Staff Correspondent.

London, Dec. 4.—Rt. Hon. R. B. Bennett and Rt. Hon. J. H. Thomas to-day bade each other a cordial farewell. The scene was Euston Station, London, where a large crowd gathered to give a send-off to the Canadian Premier, Hon. Maurice Dupre, Solicitor-General of Canada, and Mrs. Dupre and Miss Mildred Bennett, sister of the Prime Minister. The Canadians boarded a train for Liverpool and later to-day sailed for Canada aboard the steamship Duchess of Atholl, bound for St. John, N.B.

Malcolm MacDonald, M.P., was there to represent his father, the Prime Minister of Great Britain. Sir Edward Harding, Permanent Under-Secretary, was there for the Dominions Office. Many officials of the recent Imperial Conference and representatives of the Canadian colony in London also were there.

(Concluded on Page 2)

NEW DRIVE TO BLAST AWAY RIPPLE ROCK

Vancouver, Dec. 4.—The Vancouver Board of Trade and the Vancouver Merchants' Exchange are preparing to make another attempt for removal of Ripple Rock in Seymour Narrows.

The efforts of these business organizations are strongly supported by the Canadian Merchant Services Guild, which latter organization represents all the certificated masters and deck officers employed on the Coast. Tomorrow the special joint committee of the exchange and the board of trade which has had this matter in hand for nearly two years will meet again, to submit further proposals to Ottawa with a view to having something done. The committee is of the opinion the objections raised at Victoria against removal of the rock on ground that it would wipe out a foundation for a possible bridge to the Island are without basis.

SEAFORTH, ONT., SCENE OF FIRE

Seaforth, Ont., Dec. 4.—Two Main Street business places here were wiped out by a fire early to-day which caused a loss estimated at $60,000. Nothing but black ruins are left of a large block, the property of Mrs. Mary J. Broderick.

"GIVE A JOB"

"Additional employment created at this period of the year helps the employer, the employee and the public at large," said an official of the Employment Service of Canada, Victoria branch, to-day in outlining the purpose of the Give-a-Job campaign. "The employer secures the quick execution of the work by having it attended to at once. The employee, man or woman, finds in the extra hours of work much that is needed to strengthen up slender Christmas budgets. The public at large benefits by the increase in the spending power of the money put into circulation. A seasonable work leaves a gap at the winter season with its degree of unemployment. It is then that the odd jobs come in handy and help tide things over until work recommences again in the spring. Telephone Garden 2411 for men or Empire 1931 for women for any jobs you might have to be done."

TRIAL FACES BROKER WHEN TERM SERVED

B.C. Detective Awaits Release of H. Mills at Lethbridge Jail Saturday

Ontario Officer Also Will Be There; Precedence of Trial to Be Decided

Canadian Press

Lethbridge, Alta., Dec. 4.—British Columbia wants Harvey Mills, convited broker who, next Saturday morning, will be released from the Lethbridge jail, where he has been serving a month's term following conviction at Calgary.

Detective Ledoux of the British Columbia provincial police is in Lethbridge with a warrant for the arrest of Mills as soon as he is released. Meantime a warrant arrived from Toronto, and Mills has already been technically arrested in custody to be turned over to the Ontario police inspector. It is understood, however, that Detective Ledoux will take Mills to Vancouver first, and that the Attorneys-General of the two provinces will then decide on the procedure on the charges leading to the new arrest.

TO VANCOUVER

Mills will be taken to Vancouver under joint Ontario and British Columbia police escort. He will appear in the coast city, where bail will be fixed, whereupon he will be taken to Toronto to face the charges preferred against him there.

Toronto, Dec. 4.—Bearing a warrant issued by the Attorney-General of Ontario charging Harvey Mills of the defunct stock brokerage firm of Solloway, Mills and Company with conspiracy to commit an indictable offence, to wit, steal stocks, the property of his clients, Inspector William Stringer of the criminal investigation department of the Provincial Police was on his way west to-day to arrest the broker on the completion of his term of imprisonment at Lethbridge, Alberta.

Mills was sentenced in the Alberta court to a fine of $25,000 and one month in jail following conviction on charges laid in connection with the operation of his firm in the prairie province. His term will be completed Saturday.

Announcement of Inspector Stringer's departure yesterday evening for the west was made to-day. In addition to the conviction of Mills in Alberta, the broker had been found guilty here on a charge of gaming in stocks, a fine of $50,000 being imposed. Isaac W. C. Solloway, jointly charged with his partner in Alberta and Ontario, was sentenced in the west to four months in jail and a fine of $225,000, while in Ontario he was ordered to pay $200,000.

NEW ELECTORAL BILL DRAFTED IN BRITAIN

MacDonald Says Reforms Will Be Before Commons By Christmas

London, Dec. 4.—Premier Ramsay MacDonald to-day announced in the House of Commons the Government's highly important measure for electoral reform would be introduced before Christmas.

The Prime Minister did not reveal the exact changes contemplated, but the bill is recognized as a measure long sought by the Liberals, who suffer between the majorities given Labor and Conservative candidates.

It has been repeatedly contended in Parliament and elsewhere that the Liberal members in the House represent a great many more voters than do the Laborites or Conservatives, in proportion to members elected.

NO DOMINIONS DEBATE IN THE BRITISH HOUSE

London, Dec. 4.—"The British Government's policy in regard to economic relations with the Dominions was fully stated in the House of Commons last Thursday," said Premier Ramsay MacDonald in a written reply to a Conservative questioner in Parliament today.

"In view of the House's decision then, I do not think it is necessary to provide a special opportunity to discuss the motion," the Premier's reply said.

GERMAN FASCIST STUDENTS

Breslau, Germany, Dec. 4.—An indication of the strength of the Fascist movement among German students is seen in the outcome of the student government election at the University of Breslau yesterday. National Socialist candidates obtained twenty-two out of thirty mandates.

SEEK ELECTION AS MAYOR

MAYOR H. ANSCOMB

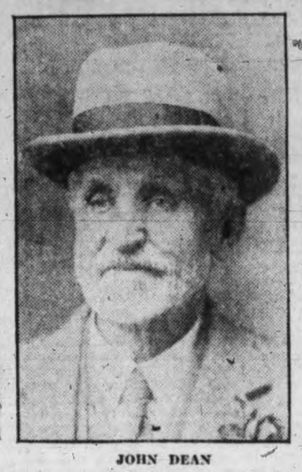

JOHN DEAN

Nomination papers for mayor were filed at the City Hall to-day by Mayor Anscomb, who is seeking a third term, and Mr. Dean, who has tried previously to win the mayor's chair

GIRL FLIER SWIMS ASHORE FROM PLANE

Capt. Edwards, British Pilot, Rescued By Italians After Miss Spooner Saves Herself

Motor Failure Off Italy Ends England-Capetown Record Flight Attempt

Canadian Press

Catania, Italy, Dec. 4.—Miss Winnifred Spooner, British girl flier, who was seeking to make a record flight from Croydon to Capetown, South Africa, early today came down in the Tyrrhenian Sea near the toe of Italy's boot, and courageously swam ashore to save the life of her companion, Captain E. C. T. Edwards.

Their plane, in which they had left Rome before daylight, fell in the water about three kilometres from Del Monte Calabro, but did not sink. Although it was dark, Miss Spooner, who is twenty-three years old, plunged into the sea and eventually reached the shore.

It was deserted and she could not find anyone, so she walked a short distance to a small railway station. She was exhausted, but under ministrations of railway employees was revived quickly and told of the plight of Edwards.

Meanwhile Edwards had continued his signals and finally attracted the attention of fishermen, who went to his assistance, took him off the plane and drew it to shore.

SLIGHTLY INJURED

Miss Spooner was slightly injured about the nose and lips. Captain Edwards was injured on the forehead and nose in the forced landing.

Miss Spooner said it would be necessary to abandon the flight. The two had been trying to set a speed record, flying day and night, relieving each other at the controls.

The plane left Croydon early yesterday morning and reached Rome at 6.40 p.m., departing at 8.20 p.m. for Catania. Shortly after midnight, while still 250 miles from Catania, Sicily, the plane's motor failed and it had to come down on the sea. The landing was easy and the plane was not greatly damaged, remaining afloat.

For two hours the two fliers shouted for help, and tried to signal boats near the shore, but could not make themselves heard. It was then Miss Spooner decided to swim. It took her two hours to make the two miles to shore, the waves and breakers nearly exhausting her before she tumbled up on the sand.

FLYING CLUBS MEET

Winnipeg, Dec. 4.—Officials of the Canaidan Flying Clubs' Association and of the Dominion Civil Aviation Branch will confer at Ottawa to-morrow and Saturday.

SUNDAY GOLF IS SUBJECT OF COURT CHARGE

Prosecution Here Made on Fiat From Attorney-General Pooley

E. L. Tait, Counsel, Takes Stand to Explain Workings of Club

In a prosecution laid with the authority of a fiat from Attorney-General Pooley, C. H. Fletcher was charged in City Police Court this morning with carrying on his ordinary business of a miniature golf course on the Sabbath, contrary to the Lord's Day Act.

Evidence for the prosecution and defence was entered before the case was adjourned until next Wednesday for production of the books of what is known as the Community Golf Club.

C. L. Harrison is conducting the prosecution and E. L. Tait appears for the defence.

Explanation of the working of the Community Golf Club, formed by Mr. Tait and incorporated under the Societies Act, was the feature of the hearing. Mr. Tait explained the club had leases on four miniature golf courses and its members played on Sunday's from 1 o'clock until 6 o'clock and after 8 o'clock at night so that church-going was not interfered with

PLAYED ON COURSE

The evidence for the prosecution consisted of the testimony of Constables John Blackstock and N. C. Griffiths who said they had obtained membership in the club on November 9 and had played on the Plus Four course on Sunday, November 23, paying twenty-five cents each.

After cross-examining the witnesses, Mr. Tait promised to cancel the membership of Constable Griffith in the club.

Mr. Tait then took the stand for the defence. He explained that the Community Golf Club was his own idea and was formed to give people who were denied the expensive priv-

(Concluded on Page 2)

Guard at Door Of Dr. Einstein's Cabin on Ship

Ss. Belgenland, Dec. 4.—Prof. Albert Einstein, on the way from Berlin to the United States, is getting on this ship some of the privacy he missed during the days immediately preceding his departure from Antwerp. To-day he had a long talk about anti-Semitism with a representative of the Jewish Telegraphic Agency, but for the rest of the day he was left by himself.

Even in the main dining-room the passengers respect his request that he be left alone. He spends most of his time at work in his cabin with a member of the crew guarding his door.

OPPOSITION TO MAYOR ANSCOMB FOR THIRD TERM

John Dean Will Contest Mayoralty At Polls Next Week; Thirteen in Lists for Council Seats With T. W. C. Hawkins As Last Entrant; Three-cornered Fight for Police Commission; Five Seek Three School Board Seats.

Contests for every seat at the civic elections here were assured when nominations closed at the City Hall this afternoon at 2 o'clock.

Mayor Anscomb, who was last year elected by acclamation, will be opposed by John Dean, who filed papers at the last minute for the mayoralty. Mr. Dean unsuccessfully contested the mayoralty three years ago against Carl J. Pendray.

W. H. Sargent, who announced this week he would run for mayor, failed to file nomination papers.

Thirteen candidates will contest the five vacant seats on the City Council. Appearance of at least one new face on next year's board is assured through the retirement of Ald. E. S. Woodward. T. W. C. Hawkins was the last candidate to enter the field.

The police commissionership will see a three-cornered fight while five candidates will contest the three vacant seats on the school board.

The official nominations are as follows:

FOR MAYOR

*ANSCOMB, Herbert, 356 Newport Ave., chartered accountant. Proposed by Charles F. Todd, 1041 St. Charles Street; seconded by James H. Fletcher, 1110 Douglas St.

DEAN, John, 572 Head St., retired; proposed by G. A. Porter, Royal Oak; seconded by Frank B. Gibbs, 1192 Yates Street.

FOR ALDERMAN

Five to be elected

*ADAM, James, 1160 Richardson St., merchant; proposed by R. W. Mayhew, 2551 Beach Drive; seconded by R. A. C. Dewar, 1218 Johnson Street.

*CULLIN, William H., 144 Wellington Ave., retired; proposed by Reginald Hayward, 734 Broughton St.; seconded by David S. Spencer, 2906 Cook Street.

FRASER, Marion H. M., 1126 View St., spinster; proposed by Mrs. Rebecca Smith, 1205 Fernwood Road, seconded by Mrs. Gertrude E. Scott, 1472 Fort Street.

HARVEY, John, 714 Cook St, retired; proposed by James Forman, 1000, Terrace Ave.; seconded by Reginald Hayward, 734 Broughton Street.

HAWKINS, Thomas W. C., 113 Gorge Road, electrical contractor; proposed by Richard R. Taylor, Monterey Ave.; seconded by W. H. Bland, 419 Powell Street.

KINSMAN, William H., 1232 Government St., bookkeeper; proposed by J. W. Spencer, Joan Crescent; seconded by J. E. Wilson, 811 St. Charles Street.

*LITCHFIELD, Henry O., 1127 Hilda St.; retail merchant; proposed by A. E. Humphries, 18 Wellington Ave.; seconded by C. B. Deaville, 3070 Washington Ave.

McGREGOR, Mrs. Alice E., 1190 Camrose Crescent, widow; proposed by Isabel Prior, 1184 Fort Street; seconded by Victor E. Emery, 149 Croft Street.

ROBERTS, Mrs. Mary Jean, 321 Michigan Street, widow; proposed by Phebe Cordelia Rhodes, 1024 Terrace Ave.; seconded by Reginald Hayward, 734 Broughton Street.

*STRAITH, William T., 19 Cook St., lawyer; proposed by Walter M. Walker, 352 Arnold Avenue; seconded by John L. Clay, 821 Linden Ave.

TODD, William David, 2659 Rosebery Ave., wood and coal merchant; proposed by William Moore Jr., 2614 Bridge St.; seconded by Dr. Clem Davies 146 Howe St.

WHITE, William, 1661 Hollywood Crescent, retired; proposed by Reginald Hayward, 734 Broughton Street, seconded by Alfred Carmichael, 1210 Broad Street.

WILLIAMS, Robert T., 934 View St., bookbinder, proposed by Harold M. Diggon, Parkview Drive; seconded by Reginald Hayward, 734 Broughton St.

FOR SCHOOL TRUSTEE

Three to be elected

GEORGE, Percival Edward, 3171 Mars Street, music dealer; proposed by H. Kent, 226 Douglas Street; seconded by Dr. J. D. Hunter, 911 Linden Ave.

*HEBDEN, George Albert A., 1773 Lillian Road, assistant manager; proposed by Dr. Clem Davies, 146 Howe St.; seconded by Dr. Lewis Hall 2659 Douglas St.

*JAY, George, 1033 Pemberton Road, barrister at law; proposed by James Forman, 1000 Terrace Ave.; seconded by C. B. Deaville, 3070 Washington Ave.

MILES, Dr. Stanley Frederick, 1322 Stanley Ave., dentist; proposed by George McGregor, 1032 Cloverdale Ave. seconded by R. Angus, 2650 Bowker Ave.

*MORESBY, William Charles, 624 Trutch Street, barrister; proposed by Ernest C. Hayward, 2470 Bowker Ave.; seconded by Joseph E. Wilson, 811 St. Charles Street.

FOR POLICE COMMISSIONER

One to be elected

HEATH, Ellis E. 329 Moss Street, real estate and insurance agent; proposed by Robert Hetherington, 1153 Burdette Ave.; seconded by Peter M. Linklater, 1040 Craigdarroch Road.

NORTH, Margaret Dorothy, 1109 Johnson Street, housewife; proposed by R. T. Williams, 934 View Street; seconded by N. Wightman, 2172 Lafayette Ave.

*STANELAND, Walter Ernest, 1707 Richmond Road, paint manufacturer; proposed by J. W. Spencer, Craigdarroch Road; seconded by W. H. Bone, 1788 Rockland Ave.

*Member of this year's board.

GREAT FIRE AT OIL YARD IN NEW YORK

200,000 Gallons of Gasoline and Oil and Tanks Are Destroyed

Wharves, Barges, Fireboat and Tanker Are Damaged By Flames

Canadian Press

New York, Dec. 4.—Fire which swept the Pratt works of the Standard Oil Company on the Brooklyn waterfront early to-day broke out again this forenoon after it had been brought under control.

Starting shortly before midnight, the flames threatened for a time to wipe out the entire plant.

Two hundred thousand gallons of gasoline, crude oil and turpentine and eighteen tanks were destroyed and piers, barges, a fireboat and a tanker were damaged as the fiery mass poured into the East River.

Officials of the Standard Oil Company said their loss was between $250,000 and $500,000. Fire department officers had said earlier the damage might total a million dollars.

Streams of flaming oil pouring from the works illuminated the Brooklyn waterfront before dawn.

BIG EXPLOSION

The fire started in a terrific explosion in a 10,000-gallon crude oil tank. Through underground pipes the flames and burning fuel spread quickly to a 50,000-gallon petroleum tank, eight more crude oil receptacles and eight turpentine tanks.

As the pretroleum tank blew up, it tore away an eighteen-foot brick wall, hurling debris on the fire fighters. The remaining tanks produced blasts as they caught fire and rocked the area. The liberated oil flowed into the river through sewers and over the ground.

SIX CRIMINAL INSANE HUNTED IN NEW YORK

Men Who Escaped From Jail Asylum at Mattewan, N.Y., Believed in City

New York, Dec. 4.—Six insane criminals, one a murder and another a pyromaniac, were hunted in New York City to-day a few hours after their early morning escape from the Matteawan Hospital for the criminal insane near Beacon, N.Y.

Shortly after midnight three armed men overpowered four employees of the asylum, summoned the six inmates from their beds and carried them away in two motor cars.

About half-past five Mrs. Frank Vanderkuylen heard a pounding on the door of her apartment on West Fifty-third Street and answered. A man said he was her husband, one of the six fugitives, and demanded admission. Frightened, she refused to unbar the door and called Superintendent Kleb of the asylum. By the time New York police were notified Vanderkuylen was gone.

This and another circumstance convinced Kleb and New York police the men were hiding in this city.

Vanderkuylen was committed to Matteawan last March from New York after trial for murder.

NORTON-GRIFFITHS ESTATE

London, Dec. 4.—The estate of Sir John Norton-Griffiths, famous war engineer known as "Empire Jack," whose body was found a Cairo with indicatings pointing to suicide, had been probated at £5,000, but the personal estate was returned as nil.

MRS. BRUCE, FAMOUS AVIATRIX, VOYAGING BY SHIP TO VICTORIA

Yokohama, Dec. 4. — Mrs. Victor Bruce, who recently flew from England to Tokio and thus became the first woman to span Europe and Asia by air, sailed from here to-day for Victoria, B.C., planning to resume her aerial tour from Vancouver.

With Mrs. Bruce aboard the liner Empress of Japan is her plane. Arriving in Victoria December 12 and proceeding aboard the ship later the same day to Vancouver, Mrs. Bruce expects to fly from Vancouver to San Francisco and to make a transcontinental flight from the California city.

The Empress of Japan also carries the Canadian Chamber of Commerce trade mission, which is returning from a tour of the Orient.

● So far, the radio world has offered no value equalling that of the

DE FOREST CROSLEY "BROCK"

$158

(Complete with Tubes)

RADIO-LECTRIC

635 Fort St. Phone E-6114

Rogers' Silverware in Trays

Sold at the nationally-advertised price on credit

"Pay Us as You Are Paid"

J. M. WHITNEY

JEWELER

Cor. Broad and Yates Street

FUEL SPECIALS

FOR A FEW DAYS ONLY

Clean, hard, Alberta Sootless Stove Coal, $10.00 per ton.

Dry Seasoned Clean Wood $6.00 Per Cord C.O.D.

SOUTHWELL & SONS FUEL CO.

Phone G-2741

FINEST CREAMERY BUTTER

OUR OWN BRAND

IN ¼ LBS.

CENTRAL CREAMERIES LTD.

Choice of Isaacs For Australia Was Expected

Canadian Press

London, Dec. 4.—The appointment of Sir Isaac A. Isaacs as Australia's first native born Governor-General marks the severance of yet another formal link in Empire unity, says The Manchester Guardian; commenting editorially. Empire unity, says The Guardian, depends more and more on sentiment and mutual advantage and less on constitutional machinery.

"When Sir Isaac's name was put forward six months ago," says The Guardian, "the new departure was recognized to be natural enough in view of the Imperial Conference decisions of 1926."

RHODES SCHOLAR NAMED

St. John, N.B., Dec. 4.—Archie M. Humble of Truro, N.S., born in Stanley, York County, N.B., has been chosen 1931 Rhodes scholar for New Brunswick.

RAIL CONTROL IN INDIA IS DEBATE TOPIC

That and Other Subjects Are Discussed By Round-Table Delegates in London

By George Hambleton, Canadian Press Staff Writer

London, Dec. 4.—Control of the railways of India to-day was added by a sub-committee of the Round-Table Conference to the list of subjects which might appropriately come within the jurisdiction of any federal authority which may be set up in India.

Sub-committees of the Round-Table Conference to-day continued blocking out in rough fashion the proposed new federal constituion for India.

In another field, the special sub-committee under Rt. Hon. Arthur Henderson, British Foreign Secretary, approached the question of the authority to be given provincial governments under a federal system.

Such vexing problems as would be presented by a federated form of government in the shape of control of currency, migration, traffic in arms, public services, trade and surveys are now being taken up.

DEFENCE QUESTION

And in the background loom four highly-important matters which the conference is not even endeavoring to take up at the present time. These are the problems of national defence, the handling of external affairs, relations between British India and the states, and political changes—matters on which agreement can only be reached after many weeks of arduous, patient discussion, if indeed agreement can be reached at the present conference.

It will be found possibly when the conference comes to grips with the most vital questions that the matter of national defence will present most obstacles. Even supporters of an All-India federation are wary of giving such a federal power complete authority over Indian Defence, at any rate for a long time to come.

The discussions were continued this afternoon.

SUNDAY GOLF IS SUBJECT OF COURT CHARGE

(Continued from Page 1)

ileges of ordinary golf an opportunity to healthful and instructive exercise. So far the club had a membership of 200 and he was pleased to see that the police had taken an interest in it, he said. Mr. Fletcher, the defendant, was merely a servant of the club and was not a proprietor.

DIRECTORS NAMED

In response to cross-examination by Mr. Harrison, Mr. Tait said the directors of the club were Mr. Ramsdale, W. King, himself and two others whose names he could not remember. The books were kept by Robert Oliphant, a school boy, he said. The bank account was kept in the clients' account of the firm of Heisterman and Tait.

Membership in the club gave the privilege of playing on any one of four courses through payment of twenty cents green fees and five cents for the club.

Mr. Harrison then requested the production of the books of the club, and the court ruled they should be produced. The hearing was adjourned for this purpose.

Neill Addressed Fishermen At Quathiaski Cove

Special to The Times

Campbell River, Dec. 4.—A. W. Neill, M.P., attended a meeting of fishermen at Quathiaski Cove last evening, when the new fishing regulations were thoroughly discussed.

McKINNON'S PRICE

WEEK-END CASH SPECIALS

Malkin's Best Tea

Per lb. ..... 44¢

Malkin's Best Coffee, lb. tin. 45¢

Butter—Choice Alberta Creamery, per lb. ..... 35¢

3 lbs. for $1.00

Flour—Five Roses or Royal Household, 49-lb. sack $1.73

CARILLON CHEESE Per packet 18c

Orange and Lemon Peel, per lb. ..... 20¢

Australian Currants, 2 lbs. for ..... 25¢

Seedless Raisins, 2 lbs. for ..... 23¢

Cocoanut, per lb. ..... 15¢

Shelled Walnut, per lb. ..... 28¢

Shelled Almonds, per lb. ..... 38¢

Fresh Mincemeat, 2 lbs. for ..... 25¢

Aylmer's Pork and Beans, 5 tins for ..... 25¢

Sunkist Navel Oranges, 2 dozen for ..... 35¢

1607 Douglas FREE DELIVERY Phone G 3641

Hot Air Furnaces

We have over 600 satisfied users of our Fawcett Furnaces in Victoria. Come in and see our Heating Engineer regarding your problem.

B.C. Hardware & Paint Co. Ltd.

718 Fort Street Phone G-1021

KING APPLES!—KING APPLES!

No. 1 Fine King Apples, locals. Per box $1.25

SYLVESTER FEED CO.

Tel. G 2711 709 Yates Street

PAT ON BACK FOR TARDIEU

Paris, Dec. 4.—"Tardieu the Tireless," as they are beginning to call him, got another pat on the back in the Chamber of Deputies to-day when his Cabinet was sustained by sixty-four votes in a vote of confidence on a Socialist proposal to increase the great expenditures for national public improvement projects.

He fared less well, however, a few minutes later when the chamber, over the government's head, sent to the finance committee an amendment authorizing loans to carry on public improvements when government funds were temporarily unavailable. This motion carried by three votes, but the defeat did not call for resignation of the Cabinet.

ECKENER GIVES HIS THEORY OF R-101 WRECK

States at London Inquiry Gas Bag Leak Was Primary Cause of Disaster

Canadian Press

London, Dec. 4.—Dr. Hugo Eckener, who probably knows as much about dirigibles as anybody else in the world, drew a graphic picture of the wreck of the British airship R-101 to-day.

It was technical testimony, but from it emerged the ominous hiss of gas escaping from the big ship's bags. It seeped out through holes in the forward bags, slipped astern and came out through the tail. The ship's nose, deprived of buoyancy, sank.

The men in the control room ordered ballast overboard. They stopped the engines. Loss of motive power sent the ship into another dive. This was the "second dive" described by some of the survivors. The dirigible crashed against a hillside in France. An electrical circuit was broken, a spark set fire to something and the ship became a funeral pyre for her crew and passengers.

THANKED BY CHAIRMAN

This was the story which the investigating board heard from the German master of the Graf Zeppelin, sitting calmly in the witness chair, peering through his horn rimmed spectacles.

As he took the stand Dr. Eckener was thanked by Sir John Simon, chairman of the board of inquiry, not only on behalf of the court, but on behalf of the Empire, for having come to London in connection with the investigation.

Dr. Eckener began his testimony with a statement of the situation at the time the ship bumped into a hill north of Beauvais, France, and burned.

"I commence," he said, "with the fact that the ship made a sudden and very steep dive, and in spite of dropping ballast she could no longer be kept on a level keel, although she had been able up to that moment to hold her altitude."

STARTED WITH LEAK

Dr. Eckener then expounded at some length his theory, which was that a leak in one of the airship's gas bags caused her head to become heavy, the weight probably accentuated by a current of air from above on her nose.

"It took some time, perhaps fully thirty seconds, to bring the ship back to a level keel," he said. "The ship, having been righted through a throwing out of ballast, was unable to maintain her horizontal position by reason of the fact that the gas continued to escape quickly."

He said the people in the control cabin would have known they were going down and therefore would have stopped the engines. "Thus with a second dive the ship was stranded."

Dr. Eckener said that in his opinion the fire which destroyed the craft was caused by broken electrical wires.

POSSE CHASES TWO BANK THUGS IN CALIFORNIA

Stockton, Calif., Dec. 4 — Two armed bandits held up the Escalon State Bank near here at 9.40 this morning and escaped with $6,000 after forcing the president, S. J. Irwin, the cashier, Morrinson, and two clerks into a vault. The men fled from the bank in a car driven by a third man, after demanding unsuccessfully that they be given other cash they suspected was in the institution.

A citizen's posse later was thought close on the trail of the trio.

NEW FROG LEG INDUSTRY

Kingsville, Ont., Dec. 4.—Jack Miner, Canada's well-known naturalist, is going in for bullfrogs. He is experimenting at his game sanctuary here to determine whether Ontario marshes can be used profitably for raising frogs, to supply the table demand for their succulent legs. He has imported several thousand monster Kansas bullfrogs.

BENNETT NOW ON WAY HOME TO OTTAWA

(Continued from Page 1)

"ON TO OTTAWA"

To interviewers Premier Bennett said the motto now was "On to Ottawa." At the Ottawa Empire Conference next year it would be the earnest desire and the fixed intention to proceed along the lines of mutual interest and co-operation, he said.

Mr. Thomas, Secretary for the Dominions in the British Government, who figured in a clash of words with Premier Bennett over the Canadian Premier's preference proposals at the recent Imperial Conference, came hurrying up a few minutes before the train was to leave. He and Premier Bennett greeted each other warmly.

CROWD SMILED

The crowd smiled as the Canadian Prime Minister and the British Cabinet Minister stood side by side for a photograph. Then together they entered Premier Bennett's saloon on the train. With a smiling crowd watching through the carriage windows, they could be seen in earnest conversation. Again the antagonists of the last few days shook hands cordially.

"Premier Bennett came here as a close friend of mine," Mr. Thomas said to reporters as he stepped from the train, "and he leaves still a close friend."

And with a final cheer the train glided away.

SUBMARINE REFITTED FOR POLAR CRUISE

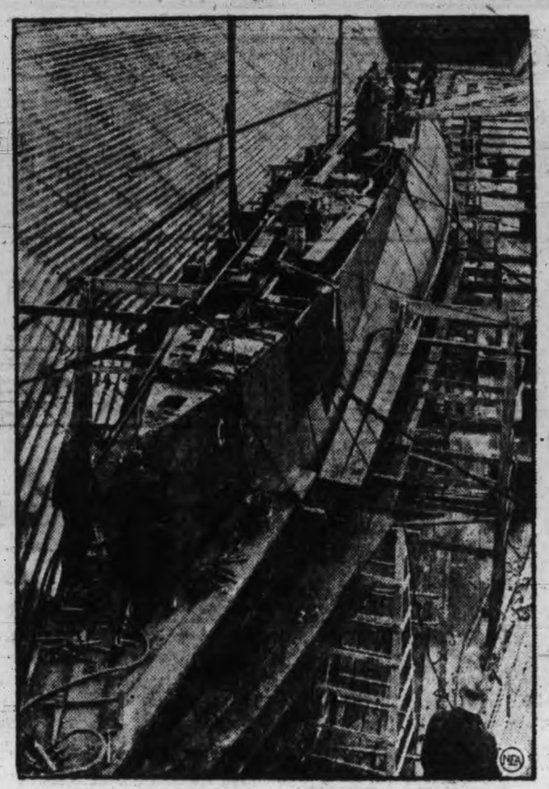

The plans of Sir Hubert Wilkins to cruise north polar waters in a submarine next year are taking material shape. The picture above shows his craft in drydock at the Philadelphia navy yard, where it is being refitted and rebuilt to travel under Arctic ice. Formerly the O-12, the submarine has been renamed Nautilus by the Australian explorer, who will command it.

CLUBHOUSE OF SPORTS GROUND ENDANGERED

Nanaimo, Dec. 4.—The central sports ground club house was nearly burned down last evening owing to flames bursting through the ground within a few feet of the building.

For some time slack coal from the mine has been smouldering, and a big cave in twenty feet deep resulted. The fire department extinguished the fire.

The death occurred this morning at the family residence of Mrs. Martha Woobank, eighty-three, native of England, who had resided in Nanaimo forty-seven years. She is survived by two sons, Benjamin, Nanaimo, George, Vancouver; four daughters, Mesdames Bennett and McKinnell, Nanaimo; Mrs. J. Nash, Ladysmith, and Mrs. Wells, Vancouver. The funeral will take place on Saturday form Jenkins Limited Parlors, Rev. F. W. Anderson officiating.

DEPORTATION RULING

Regina, Dec. 4.—Applicants for relief from the city of Regina, married or single, who have been in Canada less than five years will be deported, it was decided by the city commissioner to-day. City Commissioner R. J. Westgate made the announcement.

WARSHIP SPEED RECORD

Rome, Dec. 4.—The newest Italian cruiser, the Alberico da Barbiano, was stated to-day to have established yesterday what Italian experts considered a speed record for a warship of that character by averaging 42.048 miles an hour over a sixteen-mile course. The cruiser, of 4,975 tons, averaged 39.742 miles during an eight-hour run.

LOGGER SUFFERED PAINFUL INJURY AT COWICHAN LAKE

Special to The Times

Lake Cowichan, Dec. 4.—Louis Weed, a faller at the Cowichan Lake Logging Company, Camp 6, met with a painful accident when he was caught between two logs, and suffered an injury to his left side, having some ligaments torn. After first-aid had been administered by W. Jackson, first-aid man of the camp, Mr. Weed was taken from the head to the foot of the lake by speed boat, and thence by ambulance to the hospital at Duncan, where he is under the care of Drs. Garner and Bissett.

CIGARETTE, PIGEON AND FIRE

Melrose, Mass., Dec. 4. — Someone dropped a lighted cigarette stub in front of the Melrose City Hall yesterday evening. A pigeon picked it up and took it to its nest. The nest happened to be on top of the City Hall. Within a short time firemen were busy on the eaves. Damage was about $200.

Ladysmith

The marriage of Agnes Hutchison, second daughter of Mr. and Mrs. J. E. Watson of this city, and Alexander Trudell, youngest son of Mr. and Mrs. H. Trudell of Cedar, took place on Saturday at Christ Church Cathedral, Vancouver. Rev. Dr. Renison officiated. The bride was given in marriage by her father and was attended by her sister, Miss Maude Watson. The groom was supported by Oliver E. Ledingham. After the ceremony a reception was held at the home of the bride's sister, Mrs. D. N. Alexander, Dunbar Heights, the bride's mother assisting in receiving the guests. Mr. and Mrs. Trudell are spending their honeymoon motoring in Southern California. Upon their return they will reside at Cedar.

Prize winners at the five hundred card social held in St. John's Hall on Monday evening were as follows: Ladies' first, Mrs. G. Stevenson; second, Mrs. H. Yeowart; gentlemen's first, J. E. Low; second, Mrs. W. E. Akenhead, substitute. Nine tables were in play.

Mrs. R. Bickerton has returned to Victoria after spending several days here with friends.

Youth Who Shot At the Premier Of Spain Faces Trial

Madrid, Dec. 4.—Authorities here are investigating thoroughly the shooting at Premier General Berenguer yesterday by Joaquin Llizo, former newspaper reporter, but are inclined to charge the offence to a mental aberration of the assassin.

He is being held in jail while police seek to determine if he really meant harm to the Premier, who was not hit, or hoped to make a "bloodless demonstration" as he said.

Premier Berenguer has asked the youth be tried before a civil instead of a military tribunal. It is believed generally he will be given a light prison sentence or sent temporarily to an insane asylum.

6,000 MARCH IN HUNGER PARADE

Plauden, Germany, Dec. 4.—Several policemen and civilians were injured yesterday evening when 6,000 "hunger marchers" rioted in streets here, smashing windows and threatening raids on provision stores. The demonstration was broken up with considerable difficulty.

Badminton Games In Alberni League

Special to The Times

Alberni, Dec. 4.—The results of last week's badminton matches of the Beaufort Badminton League have placed the Great Central team far in advance of the two other teams. Great Central "B" Team, playing at Port Alberni, scored fourteen games to six games for the home team, though the games were well contested and the play fast. Port Alberni "A" Team playing at Great Central were defeated with three games to sixteen games for their hosts. To date the total score stands in favor of Great Central, who have thirty-eight games, Port Alberni nine games and Alberni eight games.

The score of Great Central "B" Team at Port Alberni follows: Great Central players named first:

LADIES DOUBLES

Mrs. Mills and Mrs. Broughton lost to Mrs. D. Robertson and Mrs. B. H. Wood 11-15, 1-15.

Miss E. Wirtanen and Mrs. J. Perry won from Mrs. G. Lamming and Miss E. B. Wood, 15-3, 3-15, 17-14.

MEN'S DOUBLES

R. Minorgan and R. Walsh won from M. McKenzie and R. Macfie, 12-15, 15-4, 15-6.

R. Mann and G. Broughton won from C. Thomas and G. Lamming, 15-8, and 15-3.

MIXED DOUBLES

Mrs. Mills and R. Walsh won from Mrs. D. Robertson and M. McKenzie, 13-15, 15-7, 18-13.

Mrs. J. Perry and R. Minorgan won from Mrs. G. Lamming and C. Thomas, 11-15, 15-2, 15-5.

Miss Wirtanen and B. Mann won from Miss B. Wood and R. Macfie, 15-4, 15-14.

Mrs. Broughton and G. Broughton won from Miss B. Wood and G. Lamming, 15-9, 15-3.

Total—Great Central 14 games, Port Alberni 6 games.

The Port Alberni "A" Team played the Great Central "A" Team with a resultant score of 16 games for Great Great Central and 3 games in the Port team's favor. The games were played on the Great Central floor.

LADIES' DOUBLES

Miss Ponsford and Mrs. Walsh won from Mrs. Hanna and Miss Smith, 15-4, 11-15, 1-2.

Mrs. P. Miles and Mrs. Brown won from Miss A. Roff and Miss M. Brown, 12-15, 1-4, 1-10.

MEN'S DOUBLES

E. Benson and C. Raikes won from R. Hanna and H. E. Murray, 15-13, 13-7, C. Gowler and H. Carmichael won from D. Robertson and Dr. Wilson, 15-9, 15-13.

MIXED DOUBLES

Miss Ponsford and E. Benson won from Mrs. Hanna and D. Robertson, 15-7, 15-7.

Mrs. Walsh and C. Raikes won from Miss Smith and H. Murray, 15-12, 15-8

Mrs. Brown and C. Gowler won from Miss A. Roff and R. Hanna, 15-12, 15-7.

Mrs. P. Miles and H. Carmichael lost to Miss M. Brown and Dr. Wilson, 15-8, 6-15, 15-5.

VIEWS STATED ON SELECTION OF GOVERNOR

Australian and British Papers Give Opinions on the Isaacs Appointment

Canadian Press Cable via Reuter's

Canberra, Australia, Dec. 4.—The government benches cheered when the appointment of Rt Hon. Sir Isaac A. Isaacs, Chief Justice, to be Governor-General of Australia, was announced in the House of Representatives yesterday, but press comment has taken on a dubious tone.

"It cannot be asserted the former practice gave rise to dissatisfaction," said The Melbourne Argus, in commenting on the deviation from the custom of appointing a Briton as representative of the King. The Argus paid tribute to the personal qualifications of the Chief Justice, but warned against political bias which, the newspaper said, might easily arise from such appointments.

SYDNEY SUN'S OPINION

The Sydney Sun noted a definite step in Dominion self-government, but said: "We have struck a blow against imperial sentiment out of all proportion to our gain."

The Melbourne Herald believed a large section of the Australian public would regret the principle of the appointment of a native son on the ground that it would destroy a valuable sentimental link of Empire.

LONDON COMMENTS

London, Dec. 4.—The British press has greeted the announcement from Australia House that Sir Isaac A. Isaacs, Chief Justice of Australia, the first native Australian so chosen, had been appointed Governor-General of the Commonwealth in a tone which for the most part appears to betray some measure of misgiving.

The London Times said Sir Isaac's name had apparently been submitted without alternative for the position of the King's representative.

"There seems reason to doubt whether His Majesty even knows Sir Isaac by sight," said The Times.

"There can be no doubt at all that recent changes emerging from the Imperial Conference, while depriving His Majesty of the natural advisers nearest at hand, have greatly emphasized and enlarged his own personal responsibilities. . . . How far, precisely, Premier Scullin in the present instance observed these constitutional conventions must remain to some extent a matter for speculation. The fact that he was reported as long ago as April to have offered the position to Sir Isaacs does not suggest there was very much consultation about it.

"Let it be said there is here no question whatever of making gloomy predictions about the success of Sir Isaac," continued The Times. "For all anyone in England knows he may be the ideal candidate. The point, however, is not what estimate may be placed on Sir Isaac's qualifications, but the maintenance of sound tradition by which the Governor-General—now more than ever His Majesty's own representative and alter ego—should have the personal acquaintance and confidence of the King."

CONSERVATIVE OPINION

The London Morning Post was of the opinion that, since the crown's representative frequently acted as an umpire in a Dominion's political contests, he should come from another part of the Empire and should be free of party associations. As the Governor-General now stood only for the sovereign, it was obviously right, added The Post, that the King should have an intimate personal knowledge of his deputy.

Performance Of "Aunt Lucia" Is Given at Duncan

Special to The Times

Duncan, Dec. 4.—A packed house greeted the performance of "Aunt Lucia," given in the Agricultural Hall on Tuesday evening by one hundred local amateurs. Dick Parker took the title role and was ably supported by James Turnbull as "Dick," the football star; R. E. Macbean as Dr. Semore, the college president, and others. Specialty numbers interspersed were the Girls' Chorus, "Me and the Man in the Moon"; "Old Familiar Songs." Glee Club; quartette by Messrs. Hargetts, Robinson, Macbean and Harris; vocal solos by L. H. Margetts and Fred Waller, and "special dance" by Pat Carr-Hilton. The pianist was Bernard Ryall. Those taking part were: R. G. L. Parker, A. E. Robinson, James Turnbull, Isabel Dee, Anna Kier, Mollie Bigwood, Mrs. H. P. Swan, Dr. W. B. Clayton, R. E. Macbean, Thelma Lundahl, Eric Henderson, Will Dobson, Dr. C. M. French, Eli Plaskett, Vincent de Las Casas, Jack Harris and Lewis Margetts.

"Aunt Lusia's Glee Club: Fred Waller, H. de Las Casas, W. E. Brookbank, L. H. Margetts, M. Marsh, E. P. Jaynes, R. E. Macbean, W. R. Hattie, A. Townsend, George Jarvis and Eli Plaskett.

"Girls' Chorus: Clara Castley, Florence Castley, Kathleen Macdonald, Patricia Carr-Hilton, Helen Mackenzie, Ina Castley, Agnes Brown, Faith Stephens, Hilda Finley, Margaret Aitchison, Ann Yates, Bertha Jenkins, Evelyn McQueen, Violet Williams, Margery Bone, Katie Auchanichie, Jean Buckman, May Compton-Lundie, Joan Watson, Agnes Weicker, Jennie Westwell, Pearl Prowse, Dorothy Ford, Kathleen Young, Evelyn Driver, Dorothy Owen, Eileen Stannard, Irene Mottishaw, Eileen Langlois, Margaret Kerrone, Helene Auchanichie, Lorna Creighton, Jessie Buckham, Evan Van Norman, Betty Talbot, Violet Wallis and Lenora Dibb.

College Flappers: H. B. Vogel, Eddie Forrest, W. R. Hattie, E. P. Phillips, Fred Waller, Walter Cornwall, Greg. Young, Hubert de Las Casas, Leo Helen, George Jarvis, Eli Plaskett, Eric Henderson, Phil Jaynes, Tom Scholes, Lindsay Helen, E. B. Nash, Adrian Townsend and Jack Harris.

The Hi-Hatters' orchestra supplied intermission numbers. They were Bernard Ryall, piano; G. Barrie and J. Hendrickson, saxophones, and Red Nedley, drums. F. Monk managed the spotlight. Part of the net proceeds will be devoted to the payment for the improvements to the hall.

Others assisting were C. W. O'Neill, E. W. Carr-Hilton, W. E. Christmas, J. Chaster, W. Evans, G. Foster, J. L. A. Gibbs, Guy Philpot, F. A. Monk and Boy Scouts acting as ushers.

Gorky Wrote Moscow Speech British Protest

Moscow, Dec. 4.—A radio speech in English, which has aroused considerable indignation in Great Britain, appears to have been an addition to the routine broadcast of the trial of eight men in Moscow, charged with plotting to overthrow the Soviet Government.

A letter from Maxium Garky addressed to workers in all countries, but particularly those of France and Great Britain, urging them to support the Soviets and refuse to countenance foreign intervention in Russia, was read by the regular announcer at the trade union radio station here Tuesday evening.

No formal British protest had been registered with the government here to-day.

STEVENS DENIES HE WILL BE NEW FINANCE HEAD

Canadian Press

Ottawa, Dec. 4.—"No ground whatever exists for such a report," declared Hon. H. H. Stevens, Minister of Trade and Commerce, to-day when a dispatch intimating he would be named Minister of Finance was referred to him.

"The matter has never been discussed with me," he added.

He expressed regret such a rumor had been published because it would make it embarrassing for Premier R. B. Bennett.

Mr. Bennett sailed to-day from Britain for Canada. At present he is Minister of Finance as well as Prime Minister and it would rest with him to select another Minister of Finance should he decide to relinquish that portfolio.

DUNCAN LEGION ELECTS OFFICERS

Cowichan Branch Will Be Host to Children at Theatre Party

Special to The Times

Duncan, Dec. 4.—Cowichan Branch of the Canadian Legion on Monday evening elected the following as officers for the ensuing year: M. A. Kinch, president; F. W. Hitchcox, first vice-president; G. V. Jarvis, second vice-president; A. Goddard, treasurer; J. D. Groves, trustee for three years; executive committee, K. F. Duncan, L. Knox, R. Nugent, J. Gibbs and T. Dunkley. Other candidates were Downman, Gore Langton, A. Mourant, O. Smythe and C. Stephenson.

Comrade A. J. Castle secured amendment of the resolution regarding the issue of bearer notes in units of $5, to make clear that the funds were for purchase of a building for club quarters. He said people were asking why more money was required and pointed out that the committee had leased the building at a monthly rental with an option to purchase at expiration of two years. He believed it was desirable to take up the option.

Comrade W. Dennis suggested that now that the Legion had their own quarters the hall should be the place to hold smokers and the rendezvous for parades.

A very hearty vote of thanks was given the W.A. for a gift of $100 for the club.

FREE TALKIE SHOW

Comrade Dennis submitted two proposals for a picture show for the children at Christmas, and was given authority to book the Capitol Theatre on the afternoon of December 31 and throw open the doors to all children of the district.

POPPY DAY RESULTS

The treasurer reported the gross receipts of the Poppy Day in Cowichan were $460.59. Expenditure, including cost of poppies, wreaths and incidental expenditure for the service in Agricultural Hall totaled $128.37, the balance deposited in the relief fund being $332.22. The W.A. were commended and thanks were also extended to public-spirited citizens who gave so generously.

Comrade Sargent reported assisting five transient relief cases during the past month.

Comrade L. Knox reported visits to hspital, where several veterans were sick. He donated an album of photographs to be raffled for a very needy case and realized a few dollars. Comrade Alsdorf won the album.

CHARTER DRAPED

The charter was ordered draped for thirty days in memory of the late Captain Lunham, who had passed away since the last meeting. A letter of condolence was ordered sent the widow.

NANAIMO GYROS ELECT OFFICERS

Nanaimo, Dec. 4.—Gyros elected officers for the ensuing year at yesterday's luncheon as follows: President, C. N. Wright; vice-president, Dr. Alan Hall; secretary, Reg Burton; treasurer, Roy Hebden; directors, G. Berry, Jim Crossan, Jack Dudley, E. Bradshaw, Pete Maffeo. After business Dr. Clem Davies of Victoria addressed the club on "Economic Conditions in Europe."

BEEF GOES DOWN

Chicago, Dec. 4.—The grand champion steer of the 1930 International Livestock Show here brought $3.50 a pound on the auction block to-day, less than a third the price paid for the 1929 champion. "Jimmy," owned by J. F. McKenny of King City, Mo., was sold to the Breakers Hotel of Atlantic City, N.J. Last year the grand champion brought $8.25 a pound.

O.C. Football

London, Eng., Dec. 4.—Three replayed first round games in the English Football Association cup competition to-day resulted as follows:

Luton Town 4, Clapton Orient 2.

Newport 4, Dulwich 1.

Wellington 3, Wombwell 0.

A protest registered by Peterborough against Aldershot following the match last Saturday when Aldershot won by four goals to one, was successful, and Aldershot advanced to the second round of the competition.

BERLIN POLICE BATTLE WITH COMMUNISTS

Unemployed, Led By Reds, Shout They Are Starving; Stones Thrown

Canadian Press

Berlin, Dec. 4.—Communist disorders in various parts of Germany which already had resulted in two deaths were in full swing in Berlin this afternoon in continuation of unemployment demonstrations.

A tremendous chorus of "We want work and bread" and "We are starving" was heard at a demonstration of unemployed at Busch Circus, held under the auspices of the Communist Party.

The demonstrators afterwards marched toward the northeastern working class suburbs, refusing to dissolve at the summons of the police, who had their hands full in subduing the turbulent crowd.

Rocks were thrown at the police, who wielded their clubs vigorously and fired in the air to keep their assailants at bay.

Shopkeepers along the route of the march hurriedly lowered their shutters, but a number of vegetable market stalls were plundered.

MURDER IN HAMBURG

Hamburg, Dec. 4.—One policeman was stabbed to death and two were wounded in a clash with a crowd of demonstrating Communists here yesterday evening. By the time police reinforcements arrived the attackers had disappeared in the darkness.

No Early Flooding Of Canada With Australia Butter

Canadian Press

Ottawa, Dec. 4.—"There is absolutely no danger the Canadian market will be flooded with Australian butter, L. R. MacGregor, Trade Commissioner for Australia, said on his arrival here today. Mr. MacGregor was asked to comment on reports that 20,000,000 pounds of butter would be exported from the Commonwealth to Canada within the next few months. The trade commissioner stated marketing boards had been set up in Australia to regulate exports and that only as much butter would be sent to Canada as would be needed to satisfy requirements here.

WINE SALES CAMPAIGN

Fredericton, N.B., Dec. 4.—An organized effort by the hotelkeepers of New Brunswick toward permission to sell light wines and beer in hotels is now under way. Hotelmen yesterday appeared in behalf of the project before R. G. Fulton, chairman of the New Brunswick Liquor Control Board. The matter was discussed in an unofficial manner and no decision was asked or given.

ANNOUNCEMENTS

H. H. Livsey, chiropractic specialist, 312-3 Pemberton Building. ***

* * *

"Mrs. Briggs's Poultry Yard" three-act comedy, under the auspices of the Axioms, First United Church, Tuesday, December 9, at 8.15 p.m. Proceeds for Christmas hamper work. Help us to help others. ***

* * *

Mme. Helen De Suzzanet and Edith Oliver in recital, Empress Hotel, December 5. Tickets at Fletcher Bros. ***

* * *

Early Morning Special for two weeks, Tyrrell's Hairdressing Parlors: Finger Waving, 9 till 10.30 a.m. 50c. No appointment for this special. Just take elevator to 4th floor, David Spencer Ltd. All experienced operators. ***

* * *

Recital—Mrs. Arthur Dowell, assisted by Miss Phyllis Cook, pianist, Vancouver, Shrine Auditorium, December 5. Tickets 75c and 50c. ***

* * *

A Good Laugh!—Come to the First United Church Hall, Tuesday, December 9, 8.15 p.m. See "Mrs. Briggs's Poultry Yard," three-act comedy. Tickets 35c. Proceeds for Christmas hamper work. Auspices of the Axioms. ***

* * *

Free Mind Reading Test—Special today. Learn what your eyes reveal. All invited. No cost, no obligation. See Mme. Mobius, Balmoral Hotel, Suite 19. ***

* * *

Hill's Drugstore, sole agent for Pure Ontario Clover Honey. Phone Garden 3122. ***

* * *

Florence Nightingale Chapter, I.O. D.E., bazaar, Saturday, December 6, Douglas Street. ***

* * *

For Christmas Cards inspect the large stock at Diggon's and Hibben's two stores. ***

* * *

We have a fine selection of Christmas and Bridge Novelties, James McMartin, 816 Yates Street. ***

* * *

Try a box of Jean Fraley Chocolates on sale at 610 Fort Street. ***

* * *

Removal Notice—The Webster Mechanical Service is locating in the Temple Building, Fort Street, first door off Government Street, at entrance to telephone office. Phone E 6712. ***

* * *

O.E.S., Esquimalt Chapter N. 41, are holding their bazaar at New Thought Temple 720½ Fort Street, Saturday, December 6. Cards at night. ***

* * *

E. Hallson, Chiropractor, Electrotherapist, 620 View Street, evenings, 7 to 8. ***

* * *

Annual Christmas Sale now on, Victoria Sporting Goods, 1010 Broad. ***

* * *

Every afternoon at Stevenson's, Yates Street, free teacup reading by an Egyptian expert. ***

* * *

Rummage Sale Saturday, December 6 at 646 Fisguard, Masonic Building. ***

* * *

Vote for Mrs. Roberts and have a woman representative on the Victoria City Council, and advance with the times. Its a woman's age. ***

Pantorium DYE WORKS of Canada Limited Fort and Gordon Phone E-7155

Men's Three-piece Suits, Dry Cleaned and Pressed, $1.00

COLDS

Mothers recommend this treatment

The fact that more mothers use and recommend Grove's Laxative BROMO QUININE Tablets for colds and headaches than any other cold remedy is an outstanding proof of its merit.

For 41 Years—absolutely safe

If you have never tried this successful quinine and laxative treatment, get a box today. 30c at any drug store.

Grove's Laxative BROMO QUININE Tablets

Annual Christmas Sale now on, Victoria Sporting Goods, 1010 Broad. ***

4,860,000 IN THE U.S. REPORTED TO BE JOBLESS

If Increase Continues 7,000,000 Expected to Be Idle By February

Canadian Press

Washington, Dec. 4.—An estimate of 4,860,000 persons out of work in the United States was given yesterday by Wm. Green, President of the American Federation of Labor, while the Senate was calling for the report of the President's emergency committee of employment.

Green, in giving the number his organization was informed were jobless in November, said that if the rate of increase shown during that month should continue more than 7,000,000 would be unemployed by February. The federation's figures for October were 4,500,000. These figures, Green said, did not include farm and office workers.

The Senate's request was made in the adoption of a resolution offered by Senator Shipstead, Farmer-Labor, Minnesota.

Green said it was not possible to give the exact number of those out of work, but that "we believe this estimate gives a close picture of the situation."

He said the figures had been obtained from unions in twenty-four cities and from the Department of Labor and other statistical agencies.

LABOR MAN WINS LONDON BY-ELECTION

Canadian Press

London, Dec. 4.—Labor retains the Stepney, Whitechapel, seat in the Commons. Yesterday's by-election resulted in victory for James Hall, Labor, in a fight with Liberal, Conservative and Communist opponents.

The vote was:

James Hall, Labor, 8,544.
B. Janner, Liberal, 7,445.
T. L. Guinness, Conservative, 3,735.
H. Pollitt, Communist, 2,106.

In the general election last year Harry Gosling was elected Labor member with a majority of 9,180 over the Liberal candidate, with the Conservative, Mr. Guinness, another 1,100 votes behind. The vote for Mr. Gosling, who died recently, was 13,701, or 5,200 more than accorded the Labor man yesterday.

The Liberals made a strong fight on the issue of Palestine, a great proportion of the Whitechapel electors being Jewish. Barnet Janner, Liberal candidate, is a Jew and was given vigorous support by Rt. Hon. David Lloyd George.

FIVE CANDIDATES FOR THREE SCHOOL BOARD SEATS

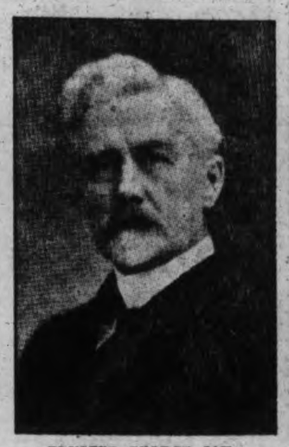

TRUSTEE GEORGE JAY

P. E. GEORGE

TRUSTEE W. C. MORESBY, K.C.

TRUSTEE G. A. A. HEBDEN

WIDER MARKETS STATED SOUTH AFRICA'S NEED

Premier Hertzog Gives His Views on Empire Preferences

Canadian Press

Bloemfontein, South Africa, Dec. 4.—Premier James M. B. Hertzog, newly returned from the Imperial Conference in London, issued a solemn warning yesterday evening that if South Africa should fail to gain a wider market within the Empire for its products, its economic policy in connection with Empire preferences would have to be revised.

"In almost every agricultural country the great problem of the government to-day is how to assist its farmers to obtain the requisite overseas markets," the Prime Minister told the Orange Free State Nationalist Party.

"To us, and also to Canada, Australia and New Zealand, it is clear that only by a system of tariff preferences would it be possible for our farmers to obtain any particular advantage in the English market in comparison with foreign countries.

"The seriousness of the matter from our point of view was made perfectly clear to the Imperial Conference. It must be clear to everyone that unless South Africa can find a wider market for her products within the Empire, and in a reasonable space of time, her economic policy as regards Commonwealth preference will have to undergo considerable revision—a revision which in the event of abolition of the existing preference for our products on the British markets will in all probability have to be fundamental."

Premier Hertzog added it was not only hoped this would not happen, but that he himself believed the necessity for meeting the wishes of the Dominions would quickly be recognized by the British people themselves.

REPUBLIC DISCUSSION

The Prime Minister made a strongly worded reply to a resolution submitted to the meeting asking the state party congress to express itself in favor of separation from the British Empire. The Republicans were embarking on a fatal policy, declared the Premier.

Premier Hertzog recalled he had warned the Republican he would repudiate them. It was untrue to say the National Party had ever aspired to the Republican ideal, which had been rejected in 1915. If the Republicans were going to persist, then he and every other responsible leader would have to fight them with all the strength possible. To sacrifice independence for the sake of a special form of government, would be foolish.

Prime Minister Hertzog, in the course of his speech, referred vigorously to the so-called "scout controversy," which has arisen over the objection of a certain element to the Boy Scout movement pledging its members "to serve God and the King," and to retain the Union Jack. It is understood the formation of a Pan-South African scouting organization, embracing boys of all sections of the European population, is contemplated.

There had been a time, General Hertzog remarked, when the Boy Scout movement was purely English, but this was not the case to-day. There was a splendid opportunity to make the organization a purely South African movement. There were already 6,000 African children in the scouts and 6,000 more would soon enter.

"The Boy Scouts," said the Prime Minister, "comprise a noble movement. Practically every nation has such a movement to encourage, and practically every nation encourages its children to join. The time has come for us to work like men with our English friends. Now we are a free nation we must handle things like men."

DR. S. F. MILES

600 BOMBS IN LISBON SEIZED BY THE POLICE

Number of Men Plotting Against Government Arrested

Lisbon, Dec. 4.—Lisbon police today announced a large quantity of bombs and explosives had been seized in various parts of the city and a revolutionary movement, in which it was planned to blow up public buildings, thwarted.

A mysterious taxicab gave the police their first hint of the plot. The cab was stopped and found to contain a cargo of bombs, destined for one of the depots of the revolutionaries.

The driver confessed participation in the conspiracy and implicated sergeant Feliciani Freire, who was arrested and in turn implicated others, all of whom were arrested except two lieutenants, Maniel Correia and Pio, both of whom escaped. The police searched the homes of the conspirators and seized more than 600 bombs.

Among those arrested were a captain of infantry, his name undivulged, two sergeant sand twenty civilions. One of those arrested, Maia Monteiro, who denounced his friend, Lieutenant Pio, eluded the attention of his guards and jumped from a window. He landed hard and suffered a grave concussion.

THIRTY-SIX ARE KILLED WHEN CAR BLOWS UP

Dynamite on Railway at Little Town in Brazil Explodes

Rio de Janeiro, Dec. 4.—An innocent looking box car, backed on a siding at Porto Nova da Cunha in the State of Minas Geraes, when the revolution began, packed in its interior death for thirty-six residents of this city and destruction of three of its buildings.

Yesterday, from some undetermined cause, the dynamite with which the car was loaded exploded, killing thirty-six persons and destroying three nearby buildings. Among those killed were Major Manuel Erac, revolutionist commander of this sector during the recent trouble, and his wife and three children.

The siding is near the railroad station of the little city.

RUMOR R-101 CARRIED RUM GIVEN DENIAL

London, Dec. 4.—Sir John Simon, chairman of the board of inquiry which is investigating the crash and destruction of the British dirigible R-101 in northern France last October, to-day denied there was a woman aboard at the time of the catastrophe or that there were large quantities of intoxicating liquors on the ship and that its crew was not sober.

Sir John stated emphatically at to-day's session of the court of inquiry that there was no woman aboard the craft, adding that the woman mentioned "had now reached Rome on a flight she was undertaking."

The reference apparently was to Miss Winnifred Spooner, British aviatrix, whose plane had made a forced landing in the Tyrrhenian sea yesterday evening. News of the untimely ending of her flight, being made with a companion aviator, had not yet reached the inquiry room.

Sir John, referring to reports current after the disaster, which took forty-eight lives, that there were large quantities of liquor aboard and that the crew and passengers were not sober, said this had been carefully investigated, and that there was "not the slightest shadow of a foundation for it."

PLAN NEW PACT OF FRIENDSHIP

Sofia, Bulgaria, Dec. 4.—The question of an exchange of nationals, pending for some years between Greece and Bulgaria, is believed to have been expedited by conferences here between Bulgarian officials and Tewfik Rushdi Bey, Turkish Foreign Minister.

It is understood Turkey desires a pact of friendship to be concluded between Bulgaria and Greece, since both countries are good friends of Turkey. This, it is said, might then lead to a tri-partite pact between the countries.

Some circles believe the Turkish representative also wished to sound out Bulgaria in the matter of taking up diplomatic relations with Soviet Russia.

TUG CARRYING THREE RESCUED

Lorain, O., Dec. 4. — Three veteran Lorain fishermen were safe to-day at Wheatley, Ont., across Lake Erie, after floating nearly twenty-four hours in the rough waters of the lake aboard a disabled fishing tug.

While some score boats, including a dozen United States coastguard cutters, and two airplanes were scouring the wind-driven waters for the thirty-eight-foot fishing tug, the men and their craft were towed into the harbor at Wheatley.

The Usona, lake freighter, which was reported overdue at Fairport, also was safe yesterday evening at Erie, Pa.

SIX CRIMINAL INSANE MEN IN JAIL FREED

Three Armed Men Overpower Guards at Mattewan, N.Y.

Canadian Press

Beacon, N.Y., Dec. 4.—Three men armed with guns invaded the Mattewan State Hospital for the criminal insane early to-day, overpowered four employees and liberated six inmates.

The leader of the gang was recognized as a former inmate by hospital attendants, who said he was William Nelson of New York.

The six who were liberated were:

Harry Gordon, thirty-eight, Rochester.
Frank Danberkeylen, thirty-one, New York.
Joseph Kaylor, thirty-five, the Bronx.
John S. Bangill, twenty-two, New York.
John Higgins, thirty, Brooklyn.
Anthony A. Elloy, forty-four, Brooklyn.

Dr. Raymond F. O. Kieb, superintendent, said the three men entered the hospital grounds through the rear yard, where they encountered Patrick McGrath, night watchman, and compelled him to accompany them.

In the kitchen they came on Clifford Cooper, night cook, forcing him to join them. They continued through the building toward the front, where they picked up Joseph Brown, the roundsman. Then they herded their prisoners into the front office, where Samuel Rane, night office man, was on duty.

ESCAPED IN AUTOS

While one of them guarded their prisoners, the other two went to the front dormitory, where six men were in bed. The six apparently were watching for them, Dr. Kieb said, for as soon as the intruders appeared they sprang from their cots and ran out. Two of them left clad only in night attire. They drove away in two automobiles.

Dr. Kieb said the escape would not have been possible had it not been for Nelson's knowledge of the hospital routine. He knew where to find the various employees and how to surprise them one at a time.

The superintendent said those who escaped were not known as dangerous, but were suffering from mental diseases which manifested themselves in extreme cunning.

CANADA SETS NEW PACE AT CHICAGO SHOW

Canadian Press

Chicago, Dec. 4.—Having carried off more important grain honors than ever before in the history of the show, taken the reserve grand championship in the steer competition and won the expected number of ribbons in the sheep classes, there were few Canadian exhibits to be judged as the International Livestock Exposition moved forward to-day.

Most of the livestock classes were scheduled for decision this afternoon, with only a few odds and ends left to be wound up before the shipping of the animals home begins to-morrow evening.

BRITISH NAVAL BUILDING

London, Dec. 4.—The British Government expects to order the construction of three six-inch gun cruisers, one flotilla leader and eight destroyers before the end of the 1930 fiscal year, Rt. Hon. A. V. Alexander, First Lord of the Admiralty, said in the House of Commons yesterday. One six-inch gun cruiser, one flotilla leader and four destroyers have already been commenced in 1930 and, conditions now being normal, the remaining vessels would be ordered.

No Need To Tell Him

Servant: There's a man to see you, sir.

Master: Tell him to take a chair.

Servant: He has, sir. He's taken them all, and they're moving out the piano now. He's from the furniture shop.

QUALITY **PIGGLY WIGGLY** ECONOMY

Food for Thought—As Well As the Table

Here Are Some Consoling Facts for Those Who Are Responsible for the Food Supply

Food Prices To-day Are the Lowest in Years

Here Is the Proof

We list below items and prices advertised during December, 1929, at SPECIAL PRICES. Opposite these 1929 Prices we list the SPECIAL PRICES ON THESE SAME ITEMS FOR THIS WEEK-END.

NOTE THE LARGE SAVINGS YOU MAKE TO-DAY ON THESE SAME ARTICLES

Friday and Saturday SPECIALS	Advertised Prices Dec., 1929	Friday-Saturday This Week	You Save To-day
QUICK-COOKING QUAKER OATS, pkt.	25c	19¢	25%
ORMOND'S FAMILY SODAS, pkt.	18c	15¢	16½%
Whole Wheat FIG BARS, lb.	19c	15¢	22%
Small CHOCOLATE ELCAIRS, lb.	32c	25¢	22%
Small WHITE BEANS, 3 lbs.	33c	15¢	55%
Fancy HEAD RICE, 3 lbs.	25c	19¢	24%
Royal Standard BREAD FLOUR, 24 lbs.	$1.29	89¢	31%
Wild Rose PASTRY FLOUR, 7 lbs.	33c	29¢	12%
Royal Standard WHEAT PEARLS, 6 lbs.	37c	26¢	30%
NABOB TEA, lb.	52c	44¢	25%
NABOB COFFEE, lb.	53c	43¢	19%
Netted Gem POTATOES, sack	$3.35	$1.75	48%
SUNSET GOLD BUTTER, 3 lbs.	$1.29	$1.10	15%
FANCY CREAMERY BUTTER, 3 lbs.	$1.26	$1.03	17½%
SHELLED ALMONDS, lb.	55c	41¢	25%
FANCY WALNUT HALVES, lb.	45c	35¢	22%
AYLMER PEAS, Sieve 5 (2s)	2 for 25c	3 for 25¢	32%
B.C. TOMATOES (2½s), tin	12½c	10¢	20%
Choice GREEN BEANS (2s), tin	16c	12½¢	22%
AYLMER PEACHES (2s), tin	22c	18¢	18%
AYLMER RED PLUMS (2s), tin	12½c	10¢	20%
Cloverleaf Fancy Sockeye SALMON, tall tin	43c	39¢	9%
Choice PINK SALMON, tall tin	2 for 25c	3 for 25¢	32%
KRAFT'S MAYONNAISE, 12-oz. jar	23c	19¢	17%
HEINZ KETCHUP, large bottle	26c	21¢	19%

The Average SAVING AT TO-DAY'S SPECIAL PRICES on the above list is approximately 27%. THESE ARE JUST A FEW OF THE MANY ITEMS ON WHICH YOUR NEIGHBORHOOD PIGGLY WIGGLY HAS MADE PROPORTIONATE REDUCTIONS DURING THE PAST YEAR.

ADDITIONAL SAVINGS FOR THIS WEEK-END

Velveeta Cheese 19c

NABOB TEA, per lb. 44c
NABOB COFFEE, per lb. 43c

LIFEBUOY SOAP 4 bars 25c

SQUIRREL No. 1 Tin PEANUT BUTTER, 18c

BUTTER
SUNSET GOLD 3 lbs. 1.10
Choice Creamery 3 lbs. 1.03

Jell-O, 4 pkts, 24c

GRAPE NUTS 2 pks. 25c
Limit 4

RED RIVER CEREAL, packet 21c

Royal Crown SAL SODA Pkt., 5½c

Satin Finish **Mixed Candy**
1 lb. 17c 2 lbs. 33c 3 lbs. 49c

Chocolate Crisp
Delicious Molasses Chips, Heavy Chocolate Coating
1 Pound 28c 2 Pounds 55c
Made by Kelly Confection Co. Ltd.

FRESH FRUITS and VEGETABLES

Sunkist Oranges, thin skin and Juicy. Special at 2 dozen for 39c
Florida Grapefruit, seedless, finest quality. Special at 5 for 25c
Head Lettuce, good firm heads. Each 5c
Okanagan Onions, finest quality. 3 lbs. for 9c

PIGGLY WIGGLY

ESTABLISHED 1901

Angus Campbell & Co. Ltd.

1008-10 GOVERNMENT STREET

Just Arrived! A Large Shipment of Harvey's Rayon Silk Underwear

For Christmas Selling

Announcing the arrival of a splendid shipment of Harvey's Fine Rayon Silk Underwear for Christmas selling. Without a doubt, the finest display we have ever made of this well-known and popular brand silk underwear.

Make Your Selections Now

Plain Non-ravel Silk Vests, $1.00 and $1.25
Plain Non-ravel Silk Bloomers, $1.00 and $1.50
Fancy Non-ravel Silk Vests $1.50
Fancy Non-ravel Silk Bloomers $2.25
Pyjamas at, per suit, $3.25 to $4.95
Nightgowns at $2.95 to $3.75
Costume Slips at $1.95 to $3.25
Brassiere and Pantie Sets, $2.25 to $3.75

PACKED IN DAINTY GIFT BOXES

SLIM FORMALITY... YOUTHFUL CHIC IN THE **GOLFLEX** TUNIC FROCK

Happily, the correct sophistication of the tunic has been caught in a dress with a youthful air! Rather delightfully too, with the duo-tone scarf that drapes at will... the brilliant flower motif... the accordion plaited skirt... Tailored meticulously of course, in the Golflex manner... In muscade brown, almond green, rust, royal blue, navy and black with correct tonal variations $39.50

Golflex dresses exclusive with us in this city.

Angus Campbell & Co. Ltd.

SPECIAL PRICES—Upholstering and Loose Covers

In order to keep our upholstering staff working on full time during the slack season we are prepared to give special prices on all recovering work. We have a large stock of beautiful Tapestries, Velours and Shadow Cloths. Phone E 2422 and our representative will call with samples giving you our special price. You are in no way obligated.

FINEST WORKMANSHIP AND FULLY GUARANTEED

SMITH & CHAMPION "THE BETTER VALUE STORE" 1420 DOUGLAS ST. LIMITED.

1420 Douglas Street Near City Hall Phone E-2422

Hint to Laundress

In laundering silk hose and lingerie, always place your soap flakes in the basin before you turn on the water, as the suds will react much more quickly.

Effective

"Did you give your wife that lecture on economy you said you were going to?"

"I did."

"Did it have any effect?"

"Yes, I've got to make my last year's suit do for this."

Bladder Weakness

If Getting Up Nights, Backache, frequent day calls, Leg Pains, Nervousness, Rheumatism, Acidity, Burning, Smarting, Bladder Irritation, or Kidney Weakness makes you feel tired, depressed and discouraged, try the Cystex Test. Works fast, starts circulating through the system in 15 minutes. Praised by thousands. Don't give up. Try Cystex (pronounced Sist-tex) to-day under the Iron-clad Guarantee. Must quickly stop these conditions, improve restful sleep and energy, or money back. Only 75c at all drug stores. (Advt.)

"Build B.C. Payrolls"

Baby Restored To Health

Graphically describing her feelings which had reached depths of despair because of the almost hopeless state of her baby's intestinal condition a mother tells how other foods failed and Pacific Milk built the tiny child up to health. No one could read this affecting letter without having his opinion of Pacific Milk strikingly raised.

Pacific Milk

Factory at ABBOTSFORD, B.C.

"100% B.C. Owned and Controlled"

Victoria Daily Times

THURSDAY, DECEMBER 4, 1930

Published Every Afternoon Except Sunday by
THE TIMES PRINTING AND PUBLISHING COMPANY LIMITED
Offices Corner Broad and Fort Streets

Business Office (Advertising) .....Phone E mpire 4175
Circulation .....Phone E mpire 7522
Editorial Office .....Phone G arden 1012

SUBSCRIPTION RATES
City delivery .....$1 per month
To France, Belgium, etc.....$1 per month
By mail (exclusive of city)—Canada, Great Britain and United States.....$6 per annum

AUSTRALIA'S GOVERNOR-GENERAL

THE APPOINTMENT OF AN AUSTRALIAN as Governor-General of Australia is a practical outcome of the recent Imperial Conference. The Conference, it will be recalled, recommended that henceforth Governors-General of the Dominions be appointed by the King after consultation with the governments of the countries in which they are to hold office. Until now these appointments always have been made by the King on the advice of his ministers in London, which means, of course, that they have been the appointees of the British government.

It has long been possible for Australia to have an Australian as Governor-General if it wanted one, for the government in London for many years has consulted the government of Australia regarding appointments to this post. Similarly there has been consultation between London and Ottawa relative to appointments to Rideau Hall. But from now on the government at Westminster will be out of the picture in any constitutional sense, and the Dominion authorities will be responsible for the kind of King's deputies that will be appointed. If they should prove unsatisfactory, it will no longer be appropriate to direct angry glares at Downing Street. In Canada they will have to be directed at Parliament Hill, Ottawa.

No doubt Canada sooner or later will emulate Australia and try a Canadian Governor-General. While there might be occasions when it would be politic to have an outsider, there is no reason why, for the most part, Canadians would not fill the post to the utmost satisfaction of the Canadian people. An Ottawa dispatch says that one view held there is that the representative in Canada should be a prince or a duke or something like that. But this is merely the view of snobocracy, representing an infinitesimal proportion of the people of the Dominion. The best kind of a Governor-General for Canada is one whose character and ability are such that he needs no gilt veneer.

The view that the office of Governor-General of Canada is not imposing and important enough in itself to lend distinction to its incumbent, or that outstanding qualities of mind and heart with a fine record of public service are not sufficient qualifications for the post, reflects a hopeless inferiority complex. Who, anywhere, could better adorn this position than, for example, Sir Robert Borden? And there are many other eminent Canadians equally qualified to render distinguished service as the representatives of the sovereign at Ottawa.

It may be urged that domestic political considerations may make it undesirable to appoint a Canadian as Governor-General, that whoever was chosen would be either a Liberal or a Conservative and that he might be suspected of political bias by the party of which he was not a follower. But most of the Governors-General who have held office in Canada were either active Liberals or Conservatives at one time or another in the Old Country—where party distinctions and political animosities are much sharper than they are here. And some of them have brought their party prejudices with them, although, for the most part, they have not disclosed them in their official relations with their Canadian ministries.

In any case, there will be no harm in trying the experiment in Canada. If the trial does not work out satisfactorily, it need not be repeated. Our prediction is that it will be an outstanding success, and this implies no reflection upon the many distinguished statesmen who have represented the king in Canada.

TRELLE—INCLUDING MRS. TRELLE

CANADIANS EVERYWHERE SHOULD take off their hats to Mr. and Mrs. Herman Trelle—the King and Queen of Wheat! Strictly, perhaps, there is no place for the title of Queen; but the facts demand that the wife of this famous Peace River farmer should get some of the glory out of her husband's triumph in winning the international wheat palm for the second time in four years. And this is the sixth time in ten years that the coveted award has been given to a Canadian entrant.

Serious illness prevented Trelle from competing at the Chicago show in 1928 and 1929. He was stricken with tuberculosis and all last winter he was compelled to remain for treatment in a sanatorium. He returned to his farm last spring to spend the summer quietly, his condition permitting him to do only very light work. But Mrs. Trelle had been carrying on. Under her competent direction their new home was constructed and the crop planted and reaped. Happily, her husband, who is only thirty-five, is believed to have a good chance to recover his health, although he has been warned that he must take the utmost care of himself. All Canadians will hope that his triumph in Chicago will be followed by an increase of strength.

Mr. Trelle, of course, for several years has been experimenting unceasingly. Always before him has been his one ambition to prove to the wheat growers of the world that in the Peace River district the best grain can be grown. On this occasion he appears to have caused more than an ordinary sensation by entering a sample weighing 67.5 pounds to the American bushel—or the heaviest sample of the Reward strain of the Marquis type ever exhibited at the show.

Not only in the grains section, in which Canada carried off more important honors than ever before in the history of the show, did the Dominion triumph. It captured the reserve grand championship in the steer competition and won many ribbons in the sheep classes. And there may be more triumphs to count after the final judging in the livestock classes to-day.

AN URGENT NEED

THERE OUGHT NOT TO BE ANY HESITATION in adding such devices to the marine equipment on this coast that would insure the prompt transmission of information from off-shore points to the mainland. We are informed that for a comparatively modest sum it would be possible to install radio telephones in the isolated light stations whose keepers at present are obliged largely to depend upon their ability to attract the attention of passing ships if anything is amiss and they are in need of assistance.

Within the last few years—recently airmen who have flown up the coast and have not been heard from—there have been several glaring cases of tragedy about which no information reached those in a position to render aid until it was too late. The development of aerial travel and the use of the coastal sealanes by this means of communication have emphasized the need of more modern facilities for assistance in the saving of life.

At this stage of human progress it should not be necessary for an off-shore lighthouse keeper to take to a small craft, often in dangerous seas, in order to get important news to land several miles away. It is to be hoped that after considering the appeals which have gone forward to the Department of Marine at Ottawa action will be taken to remedy an obviously unsatisfactory condition.

WHY NOT CO-OPERATE?

JUDGING BY THE ACCOUNT OF THE affair in The Kamloops Sentinel the people of Kamloops are at least mildly indignant because shortly before midnight last Saturday a squad of provincial police raided five local "establishments" without so much as dropping the merest hint to municipal Chief of Police Anderson of their intentions. Our contemporary says that although the local chief refused to comment on the matter, "he and his staff are highly chagrined by the arbitrary order" which instructed provincial officers "to step in over his head in his territory." Apparently the incident is especially resented because "it is believed that when the year 1930 city police report is published a record in raids and fines will be shown under the vigilant policy of Chief Anderson."

The people of this province properly demand that the liquor law shall be enforced without fear or favor. Admittedly, it is not the easiest of jobs, but it would seem that much better results would be obtained by the Attorney-General's department if a better spirit of co-operation were adopted than appears to have been adopted in the case of the Kamloops raids. We base this comment, of course, upon our contemporary's tribute to the work of the municipal police of that city under Chief Anderson.

WHAT OTHER PAPERS SAY

A CANADIAN FLAG
The Hamilton Herald

The desire for a Canadian flag has once more been mooted and the agitation is bound to continue till the want is supplied. Last year we suggested the adoption of a flag which combined several elements of a national character. The old white flag of France with its golden lilies had a suggestion of its own. This white flag with the Union Jack in the top corner and maple leaves substituted for the lilies of France, though less numerously, one each for the nine provinces being our idea, would make a beautiful and distinctive flag.

The Evening Citizen of Ottawa has adopted our idea with the modification of having only one maple leaf in the fly. One or nine, the idea is the same as far as displaying a distinctive Canadian emblem is concerned, combined with the Imperial color. Will someone make a flag of these designs in full size and let the country see how they look? The Canadian Clubs might well take up the matter and give the people a sight of a flag that might sail proudly around the world.

THE RACKETEERS ON TOP
The Boston Transcript

It begins to look as if the racketeers are the real masters of the American people, and not the people themselves through their constituted governmental agencies. . . . Many Americans are living who remember when, in 1890, the Mafia actually extended its operations to the United States. In that year David Henderson, chief of police of New Orleans, was murdered by the Mafia, with whose operations he had energetically interfered. It was found impossible, through the terrorism exercised by the organization, to convict certain proved murderers, and a mob, led by some of the best citizens of New Orleans, took nineteen men out of jail and hung eleven of them to lamp posts. We do not want a repetition of lynching methods as applied to these more modern outlaws, who include men and women of all national origins, and for that very reason it is desirable that every agency of law enforcement, State or Federal, shall be effectively brought to bear against them.

A THOUGHT

Thou hypocrite, first cast out the beam out of thine own eye; and then shalt thou see clearly to cast out the mote out of thy brother's eye.—St. Matthew vii 5.

Every man is a hypocrite.—Frederick IV.

Twenty-five Years Ago To-day

The Victoria Daily Times, December 4, 1905

The lecture upon whales and whaling, which Professor Prince is to deliver before the Natural History Society in the Parliament Buildings this evening is, in many ways, opportune. The lecture is to be given in the caucus room of the Parliament Buildings, the regular meeting place of the society.

* * *

Weather Forecast—Victoria and Vicinity—Moderate to fresh easterly winds, unsettled with rain or sleet.

* * *

The Crofton Smelter is steadily increasing its piles of ore preparatory to beginning work. It is expected that the works will open up very soon after New Year, when with the shipments from the Britannia mine on Howe Sound, and those from other points, the smelter will be going steadily after the start is made. In the meantime the briquette plant is being installed, and everything being done to prevent stoppages after a start is made.

* * *

Ottawa, Dec. 4 (Special to The Times)—Premier McBride and Hon. R. G. Tatlow arrived this morning and had the three-quarters of an hour talk with Sir Wilfrid in the Premier's office in the forenoon.

* * *

A number of those interested in the forthcoming municipal election are investigating the question of metre holes, which are being provided for in all new permanent sidewalks.

* * *

On Friday evening a dog show was held under the auspices of the Victoria Kennel Club at the Sir William Wallace Hall. A large number of entries were received from Seattle and Vancouver.

Loose Ends

Concerning concrete stepping stones—The imperfections of this age and the distressing inadequacy of life generally.

By H. B.W.

OUTSIDE MY window this afternoon something is going on which I find interesting, and I think it may be good enough for a considerable part of this column, though it will probably prove pretty dull. Outside my window a man is making concrete stepping stones across the lawn next door. With careful calculation he measures the exact proportion of cement, of gravel and of sand. He mixes them together with his shovel over and over again and pours the mixture into the wooden forms which he has built. Next he gets down on his knees on the lawn with a wooden trowel and smooths out the surface until it is perfectly level and flat. Finally he takes out a little steel trowel and trowels the surface and touches up the edges and works it over and over again, with infinite patience and evident satisfaction, until the stepping stones glisten like smooth glass. Then the man stands off and regards them critically, touches up a spot or two which don't quite please him, and finally, after a long satisfied look, he covers his work up with a canvas with as much care as if it were his living child.

* * *

NOW, THAT man outside there, that big-handed, roughly-dressed man, in his overalls and heavy boots, is an artist; or at least he is a real craftsman, a master of his work. And though he would be the last to admit it, I happen to know he derives a profound satisfaction out of his craft which sends him home at the end of the day, well content. It sends him home with a healthy body and a quiet mind, unperplexed by doubts, not frayed by cheap excitement and the lust to own things.

* * *

NOW IF MOST men had healthy bodies and quiet minds this fellow working out on the lawn there would not be worth comment, nor would there be any excuse for this column to-day. But most men nowadays haven't got really healthy bodies, and a quiet mind is a rare thing among civilized people. It is found as a rule only among those who are very wise and those who are very stupid. The man next door is neither; he is a worker of concrete. He makes things with his hands, as most men cannot make them any more, and it is this turning of men away from their old tools which is important and full of unhappy possibilities.

* * *

ONCE MEN stop making things with their hands, to live by the products of a machine which they don't understand and perhaps don't even see, then they seem to lose something intangible but vital to their happiness. It is as if a bodily organ or a lobe of the brain had been removed. Once they stop creating for themselves, putting something of themselves into their work, they seem to lose that content which you can only get from a day's honest and simple work. And that, on a huge scale, is precisely what is happening to civilized men to-day; until most of the thoughtful men I know over fifty would be quite content to die to-morrow, for the zest has gone out of life.

* * *

THIS IS a rough theory, clumsily expressed. Happily, I have just found a much abler exposition of it by Sherwood Anderson, one of the most philosophical American writers of this generation. While Mr. Anderson did not purloin his ideas from me, I want you to believe that I did not purloin mine from him. I have had them for a long time, but was not bold enough to express them until I could support them with some outside and reputable collaboration. Well, Mr. Anderson says that "something a bit queer has happened to man. The age has moved too fast for him. Science has succeeded in killing most of the old mystery. The machine has taken from us the work of our hands. Work kept men healthy and strong. It was good to feel things being done by our hands."

* * *

BESIDES, SAYS Mr. Anderson, there are too many goods and modern man is drowned in a flood of things he did not make. He has no definite connection with the things with which is is surrounded, no relation with the clothes he wears, the house he lives in. He lives in a house, but he did not build it. He sits in a chair, but he did not make it. He drives a car, but he did not build it. He sleeps in a bed, but he does not know where it came from. "When men worked in the fields," says Mr. Anderson, "and when most of the goods we need to cover our nakedness against the cold, the houses we live in, were made by men's hands, men were different. They believed more fully in the mystery of existence. That fact gave man a certain dignity. He was, at the same time, more sure of himself and more humble. What is there for me to be proud about in the telephone, in the flying machine, in the radio? What had I to do with them?"

* * *

THAT, I THINK, is the vital point. We have nothing to do with the essentials of life, but only with the non-essentials; not with the building, but with the buying and the selling and the haggling over prices. We can have no pride in the goods we sell but do not produce, whereas the man who is making the stepping-stones can feel the same satisfaction as the man who builds a cathedral.

* * *

MR. ANDERSON says his own notion is that "men need this direct connection with nature in work. They need to touch materials with their hands. They need to form materials, need to make things with their own hands of wood, clay, iron. They need to own tools and handle tools." On the other hand, when a man only works a machine, turning out goods which he could not make himself, he suffers irreparably from it. This, says Mr. Anderson, "plays the very devil with the man who works the machine. The man who works the machine feels too small. He is working all day and every day in the presence of something stronger than himself, more efficient. It makes him feel inferior. His spirit gets tired. The spirit of the machine doesn't tire—it hasn't any."

* * *

AND SO finally Mr. Anderson comes to the conclusion (as many others have concluded without his ability to express it) that science and the machine and civilization together have "taken from us the old mysteries and, as yet, no poets have arisen who can give us new ones. It is the nature of man to need God, the mystery. Without the mystery we are lost men."

* * *

THAT, I THINK, is what has happened to us. So long as our feet were in the furrow and our hands on the plough there was something to hold us to earth, to keep us aware always of the mystery and the curious dignity of the whole business. Driving a machine, and driven by it, we have lost the old gods, and the machine makes no new ones that an honest man can believe in.

Clean Stoves
Clean Pipes
Clean Chimneys
And a
Clean Home
are the results from burning
KIRK'S SOOTLESS COAL
Order To-day
Our Delivery Is Prompt
Kirk Coal Co. Ltd.
1224 Broad St. Phone G-3241

The Weather

Daily Bulletin Furnished by the Victoria Meteorological Department

Mild

Victoria, 5 a.m., Dec. 4.—The barometer is rising over this Province, and cloudy, mild weather prevails on the Pacific Slope. Higher temperatures are reported in the prairies.

Reports

Victoria—Barometer, 30.23; temperature, maximum yesterday 45, minimum 43; wind, 4 miles N.; rain, .09; cloudy.

Vancouver—Barometer, 30.24; temperature, maximum yesterday 46, minimum 42; wind, 4 miles E.; rain, .22; raining.

Prince Rupert—Barometer, 29.94; temperature, maximum yesterday 46, minimum 44; wind, 8 miles N.E.; rain, .26; cloudy.

Estevan Point—Barometer, 30.16; temperature, maximum yesterday 48, minimum 44; wind, 4 miles S.E.; rain, .36; cloudy.

Tatoosh—Barometer, 30.12; temperature, maximum yesterday 50, minimum 44; wind, 8 miles E.; rain, .30; cloudy.

Portland, Ore.—Barometer, 30.28; temperature, maximum yesterday 50, minimum 42; wind, 4 miles N.E.; rain, .16; cloudy.

Seattle—Barometer, 30.22; temperature, maximum yesterday 48, minimum 42; wind, 4 miles S.E.; rain, .12; cloudy.

San Francisco—Barometer, 30.22; temperature, maximum yesterday 60, minimum 50; wind, 4 miles N.; cloudy.

Temperature

	Max.	Min.
Victoria	45	43
Nanaimo	46	..
Vancouver	46	42
New Westminster	45	42
Kamloops	38	34
Prince George	38	36
Spokane	36	32
Los Angeles	68	54
Penticton	39	28
Vernon	35	31
Grand Forks	33	24
Cranbrook	36	12
Nelson	36	12
Kaslo	37	30
Saskatoon	28	7
Calgary	42	24
Edmonton	36	22
Swift Current	30	12
Prince Albert	22	— 6
Moose Jaw	26	19
Regina	26	13
Winnipeg	— 6	— 8
Toronto	35	..
Ottawa	30	..
Montreal	28	..
St. John	36	..
Halifax	36	..
Dawson	—22	— 4

Forecast

Victoria and vicinity for 36 hours ending 5 p.m. Friday: Light to moderate winds, mostly cloudy and mild, with light rains.

Twice Fooled

She was sitting in a dark corner. Noiselessly he stole up behind her, and before she was aware of his presence he had kissed her.

"How dare you! she shrieked.

"Pardon me," he bluffed, readily, "I thought you were my sister."

"You dumb ox!" she retorted. "I am your sister."

Here's a Gift for YOU

Our low Plate Prices are simply a Christmas Gift for YOU. Take advantage of these worth-while savings this week . . . look your best when Christmas comes!

DR. COULTAS
1209 DOUGLAS ST.
Between Yates and Fort
PHONE EMPIRE 3941

ADVERTISE IN THE TIMES

Lett's Diaries, Calendar Pads, Greeting Cards
SWEENEY-McCONNELL Ltd.
Phone G arden 2412 1012 Langley St.

HERE are the Most Popular BULOVA WATCHES

This Christmas, give a Bulova! There is no remembrance so precious as a dependable watch—and no watch more dependable than a Bulova! A large selection from $24.75 up!

LONE EAGLE—Created in honor of Col. Lindbergh. With back curved to fit the wrist, engraved dust-proof case. 15 jewels. Flexible link band to match $37.50

MADELINE

MADELINE—Beautifully engraved; with 15 jewel movement and new style engraved link band. $29.75

LONE EAGLE

PAY NEXT YEAR!

We invite you to use our Dignified Credit Plan. Pay for your purchase on easy terms next year. And, by the way, a beautiful, fully-guaranteed Diamond, in the latest exquisite setting, is available for as little as $5 down and a small payment each week.

JOSEPH ROSE
LIMITED
The Quality Jeweler
1013 GOVERNMENT ST. PHONE E 6014

WANTED
Purchasers of Rough and Dressed Lumber, Mouldings, Laminex Doors, Gyproc Neverot Shingles, Peerless Fixtures
One Hundred Men and a Well-equipped Sawmill and Factory at Your Disposal
THE MOORE-WHITTINGTON LUMBER CO. LTD.
2614 Bridge Street Victoria, B.C. Phone E 2911

Gift Stationery Boxes
The Ideal Present—At Prices to Suit All
The Latest Society Lines, Made Up Exclusively by Leading Paper Makers, Only Carried in Stock
See Our Wonderful Window Display and Come In and Inspect
LITCHFIELD'S LIMITED
BOOKSELLERS AND STATIONERS
1109 Government Street Royal Bank Opposite

DAVID SPENCER LIMITED

Meats-Provisions-Delicatessen

FRIDAY VALUES—CASH AND CARRY

Spencer's Own Cured Smoked Meats Are Better

Sovereign Hams, whole, lb., 30¢; Shank half, lb.....30¢
Picnic Hams, lb., 21¢; Cottage Rolls, lb.....31¢
Sliced Back Bacon, lb., 45¢; Ayrshire Backs, lb.....40¢
Sliced Unsmoked Bacon, lb., 38¢; Ayrshire Hams, lb...40¢
Fresh Eggs, Extras, dozen, 55¢; Firsts, dozen.....50¢
Pure Lard, 2 lbs. for 33¢; Flakewhite, lb.....18¢
Fresh Creamery Butter, lb., 34¢; 3 lbs. for.....$1.00
Finest New Zealand Butter, lb., 35¢; 3 lbs. for....$1.03
Libby's Kraut, 3 lbs. for 25¢; Wieners, lb. .....29¢
Beekist Honey, lb., 16¢; Choice Mincemeat, lb.....15¢
Sliced Veal Loaf, lb., 29¢; Corned Beef, lb.....29¢

MEATS—AS CUT IN CASE

Prime Steer Beef

Blade Roasts, lb., 12¢; Cross-rib Roasts, lb.....14¢
Sirloin Tip Roasts, lb., 18¢; Rump Roasts, lb.....21¢ 19¢
Rolled Ribs, lb., 20¢; Rolled Pot Roasts, lb.....18¢
Oxford Sausage, lb., 11¢; Mince Steak, lb.....13¢
Lean Boneless Stew Beef, 2 lbs. for.....25¢
Round Steak, lb., 19¢; Sirloin Steak, lb.....25¢
Shoulders Pork, lb., 18¢; Butts Pork, lb.....22¢
Loins Pork, lb., 25¢; Legs Pork, lb. .....23¢
Pork Steaks, lb., 22¢; Loin Pork Chops, lb.....25¢

REGULAR COUNTER—DELIVERED
We Appreciate Your Week-end Order Friday

Prime Steer Beef Cut the Spencer Way

Porterhouse Roasts, full tenderloin, cut short, lb.....32¢
T-bone Roasts, lb., 28¢; Prime Ribs, short, lb.....25¢
Sirloin Tip Roasts, lb., 25¢; Rump Roasts, lb.....23¢

Choice Local Lamb

Shoulders, lb., 20¢; Legs, lb. .....29¢
Lamb Steaks, lb., 30¢; Rib Lamb Chops, lb. .....30¢

Small, Firm Grain-fed Pork

Fillet Roasts, little bone, lb., 29¢; Loins, rind off, lb...29¢
Centrecut Loin Chops, lb., 30¢; Spare Ribs, lb.....22¢
Little Pig and Tomato Pork Sausage, lb.....25¢
Milk-fed Roasting Chicken, 5 to 7 lbs., lb.....35¢

Groceteria Specials--Cash and Carry

Beaver Pastry Flour, 7s, per sack .....29¢
Wagstaffe's Cut Mixed Peel, ½-lb. carton .....10¢
Heinz Spaghetti and Cheese, small, per tin.....10¢
Black Figs, 3-lb. bag.....25¢
Santa Clara Prunes 80-90s, 25-lb. box $1.25
Ogilvie's China Oats, per carton .....22¢

Peek Frean's Vita-Weat Biscuits
(The new Health Crispbread)

2 packets for .....55¢
Sair Dates, 2 lbs. for .....15¢
Almond Paste, per lb. .....44¢
Eagle Lobster, ¼s, per tin .....16¢
Singapore Sliced Pineapple, 3 tins for .....25¢
Davis Gelatine, per packet .....16¢
Australian Sultanas, per lb. .....9¢
Australian Currants, per lb. .....12¢
Orchard City Peas, No. 5, 2 tins for.....19¢
Corn, 2s, 2 tins for .....25¢
Libby's Sliced or Halves Peaches, 2s, per tin .....20¢
Jello, 3 packages for .....20¢
Royal Crown Soap, per carton of six.....23¢
King Beach Assorted Jams (except strawberry and blackcurrant), per tin, 4s .....49¢
Spencer's Plum Jam, 4s, per tin .....39¢
Ripe Olives, 6-oz. tins, 2 for .....25¢
Ripe Olives, 9-oz. per tin .....20¢

Bakery Specials for Friday and Saturday

Large Apple Pies / Fresh Jelly Rolls ..... Each 20c
Chocolate Cup Cakes / Spiced Cup Cakes / Currant Cup Cakes ..... 20c Dozen
McLean's Special Layer Cakes, Lemon, Pineapple or Chocolate. Each 35c
Sultana Loaf Cakes / Madeira Loaf Cakes ..... Each 25c
Crumpets, fresh daily. Per packet 15c

Great Assortments and Good Values in Gift Merchandise

Thousands of Handkerchiefs

Ready for Your Selection

Pure Linen Handkerchiefs in white with Irish embroidered corners or printed borders. On sale at **3** for ..... **50¢**

Superfine Irish Embroidered Handkerchiefs in attractive designs. Hemstitched or hand-rolled borders. On sale at **3** for **$1.00**

Lace-trimmed Crepe de Chine Handkerchiefs in dainty designs and colorings. Each ..... **50¢**

Lace-trimmed Pure Linen Handkerchiefs with ivory lace edge. At **3** for **$1.00**

Pure Linen Handkerchiefs with printed borders or Irish embroidered corners. Each ..... **25¢**

Boilproof Spun Silk Handkerchiefs in smart plaid effects. Each ..... **50¢**

New Party Handkerchiefs—these are of a large size—of fine quality georgette with hand-rolled or picot hem. Each, at **50¢, 75¢** and **$1.00**

Children's Handkerchiefs in fancy embroidered designs. Colored or white. Each ..... **10¢**

Swiss Embroidered Handkerchiefs of fine quality lawn and cambric. At **3** for ..... **25¢**

—Main Floor

Party and Evening DRESSES

On Sale Friday and Saturday for

$8.75, $10.75 $14.75 and $18.75

A great collection of Silk Dresses, designed in all the latest styles. Among them are beautiful models with low backs, long skirts, some flounced, others in full flares; nearly all have fitted bodices, snug around hips and high belts. Some floral trimmed, others with rhinestone buckles. Shades are green, black, eggshell blue, apricot, mauve, pink, yellow, etc.

Every Dress a great bargain at the sale prices. Displayed in the Mantle Department, First Floor.

Lace Curtains

Regular $2.95 a Pair

$1.98

An extra special value in a superior quality Scotch Lace Curtain. Attractive designs with double border. Size 40 inches by 2¼ yards long. Regular values $2.95 a pair, for **$1.98**

—Draperies, Second Floor

Linens

Are Lovely and Useful Gifts

Snow-white Cloths of pure linen damask—

Size 63x63 inches, at, each **$2.98**

Size 72x72 inches, each, **$3.50, $3.95, $4.50**

Size 72x90 inches, each, **$3.95, $4.25, $4.95**

Size 72x108 inches, at, each, **$4.95, $5.50** and **$6.50**

Pure Linen Cloths with six napkins—

Size 72x72 inches. Set, **$7.50, $8.50** and..**$10.50**

Size 72x90 inches, with 12 napkins. Per set, **$8.50, $9.50** and **$11.00**

Size 72x108 inches, with 12 napkins. Per set, **$12.00, $13.50** and **$15.00**

Pure Linen Hemstitched Cloths and Napkins. All neatly boxed—

Size 54x54 inches, with 4 napkins. Per set, **$4.95, $5.50** and **$6.75**

Size 66x66 inches, with 6 napkins. Per set, **$6.50, $7.95** and **$12.00**

White Linen Luncheon Sets with colored appliques, 36x36 inches, and 4 napkins. Set, **$6.50, $7.95, $8.95** and **$17.50**

White Linen Luncheon Sets, hand embroidered, with cut-work centres and filet lace edges. Size 36x36 inches, and 4 napkins. Per set, **$6.50** and..... **$9.50**

Pure Linen Damask Luncheon Sets in plain colors. A set, **$2.50** to **$19.95**

Oyster Linen Luncheon Cloths with colored borders, 54x54 inches. Each, **$1.00, $1.25, $1.35** and **$1.95**

Oyster Linen Luncheon Sets with 4 napkins. A set, at, **$1.98, $2.98, $3.50** and **$4.95**

Grass Linen Luncheon Sets—

Size 36x36 inches, with 6 napkins..... **$4.95**

Size 40x40 inches, with 6 napkins..... **$5.95**

Size 54x54 inches, with 6 napkins..... **$6.95**

—Linens, Main Floor

All-wool Auto Rugs

Direct From the Irish Mills

Full-size Rugs with fringed ends, patterned with fancy checks and blended colors. Priced according to weight at

$3.25, $4.95 and $6.75

Higher-grade Pure Wool Rugs in a soft finish. Plain or patterned,

$8.50, $10.50 and $13.50

—Men's Furnishings, Main Floor

Silk Nightgowns

A Christmas Gift Special

Women's Nightgowns of lovely quality spun silk, made with V neck and trimmed with hemstitching and satin ribbon bow. In pink, peach, blue and Nile. Each

$2.95

Nightgowns of good quality rayon in lace-trimmed and tailored styles. Shades are pink, peach, Nile, mauve and champagne. Each

$1.95

—Whitewear, First Floor

Girdles and Brassieres

Pink Swami Silk Girdles lined with pink cotton and with panels of strong elastic in side and inset in front. Two soft bones down front. Side hook. Each **$4.95**

Back-hook Brassieres of non-run rayon with draw string in front to give uplift effect. Narrow shoulder straps. Each, at ..... **85¢**

—Corsets, First Floor

Girls' Nightgowns and Pyjamas

Make Attractive Gifts

Lace-trimmed Nightgowns of rayon silk in shades of peach, blue, white and pink. Sizes 2 to 14 years. Each..**$1.00**

Rayon Silk Nightgowns with built-up shoulders and lace insertions. In green, pink, peach, blue and white. Sizes 6 to 14 years. Each **$1.50**

Girls' Rayon Silk Pyjamas in dainty shades of yellow, pink and peach. Attractive applique designs. Sizes 8 to 12. Regular $2.50 each, for **$1.95**

—Children's Wear, First Floor

Gift Hosiery for Children

"Jason" Wool Half Socks for kiddies. Neatly fashioned, with rib finish at top. In shades of tan, pastel, beaver, Saxe, grey, black and white. Sizes 4 to 8½. A pair, at ..... **39¢**

Kiddies' Pure Thread Silk Half Socks with straight rib finish at tops. In shades of champagne, sky, pink and white. Sizes 4 to 8½. A pair ..... **75¢**

—Lower Main Floor

Silver-plated Tea Sets

Four Pieces—Special

$17.00

These Sets are of superior grade plate, including tray, beautifully finished. As a gift, one of these will be welcomed in any home, a set **$17.00**

—Silverware, Lower Main Floor

Mercury Hosiery

Desirable as Gifts

Pure Wool Hose, with widened tops, triple reinforcement at wearing parts. All fashionable shades. Sizes 8½ to 10½.

$1.25

Mercury Silk and Wool Hose in mottled effect. Full fashioned with neat-fitting ankles and widened tops. Desirable shades. Sizes 8½ to 10½.

$1.50

Imported Wool Hose of superior quality, with extra wide hemmed tops and neat-fitting ankles. Browns, fawns, greys and black; sizes 8½ to 10½.

$1.75

—Hosiery, Main Floor

A Shipment of Reprints

Has Just Arrived In the Book Department

On sale, each ..... **89¢**
3 for **$2.50**

Reprints of best latest Reprints and of old favorites. Make your selection early.

—Books, Lower Main Floor

Men's Dressing Gowns

Wool Materials and Fine English Flannels

A large selection from which ideal gifts for men may be chosen.

Beautifully-finished Dressing Gowns of all-wool flannels, beacon cloth and other fine materials. A variety of colors and patterns. They have cord trimmed edge, cuffs, collars and pocket, and finished with silk girdle. Your choice at

$10.00, $13.50 and $16.50

100 Men's Dressing Gowns on Sale Each, $3.95

These are made from a soft textured material, in numerous patterns and shades. These have corded edges, large roll collars and girdles. All sizes. Each **$3.95**

—Men's Clothing, Main Floor

MEN'S SUITS

Of Navy Wool Serge

One of This Season's Big Values. Each

$25.00

Really super Serge Suits, in most recent models, suitable for the men or young men who want the smartest. Suits to fit the tall, stout or average man.

—Men's Clothing, Main Floor

Men's Blue Chinchilla Overcoats

A Great Value at **$22.50**

Men's and Young Men's Overcoats, made from all-wool chinchilla cloth, in the smart styles now in favor. Double or single-breasted and extra-well tailored. Get your Coat now at this exceedingly low price, **$22.50**

—Men's Clothing, Main Floor

Select Suitable Gifts in the China and Silverware Departments

Prices Range From

25c to $5.00

On a series of table, arranged in a manner that makes gift selection convenient you will find a great choice of acceptable, lasting gift goods that, without a doubt, is unique in the great values displayed.

Gifts Useful or Ornamental as You Desire

See Our Table of Specially Priced Dolls and Toys, 39c to $1.25

A wide selection of Toys are shown daily on our special table. Something new every day. Don't miss these bargains.

—Toyland, Second Floor

ALBION SHOES FOR MEN

The Ideal Winter Shoe

Winter rains test the real value of a Shoe. That's why we recommend "Albions." They stand up under the severest test. Expertly tanned leathers, highly skilled workmanship and perfect-fitting shapes combine to give the utmost in wear and comfort.

Scotch grains or calfskin uppers, English oak-tanned soles and storm-proof welts. A complete new line for your selection. A pair

$8.00

—Men's Shoes, Main Floor

DAVID SPENCER LIMITED

Phone Empire 4141—Store Hours: 9 a.m. to 6 p.m.; Wednesday, 1 p.m.; Saturday, 6 p.m.—Phone Empire 4141

Personal and Societies

Kirkham's Money Savers

Goods Delivered at Carry-away Prices. Note the Specials

Fancy Quality Australian Golden Seedless Raisins, 3 lbs. ....29¢

Reception Pure Strawberry Jam, 4-lb. tins .....49¢
Sweet Preserved Plums Largest tins, 2 for .....29¢
Robin Hood Rapid Oats Large cartons .....20¢
Dishco Sliced Pineapple 3 large tins .....29¢
Blue Ribbon Tea 44¢ or 3 lbs. for $1.30
Wild Rose Pastry Flour 10-lb. sacks .....43¢
Icing Sugar, 3 lbs. .....23¢
Soft Brown Sugar, 4 lbs...24¢
Small White Beans, 4 lbs. 25¢
Pearl Barley, 4 lbs. .....25¢

Millionaire Club Tiny Sardines. Very choice, 2 tins .....29¢

Ready Cut Mixed Peel, lb. 18¢
Glace Cherries, lb. .....39¢
Almond Paste, lb. .....40¢
Shelled Walnuts Fresh, sweet pieces, lb. ..29¢
Crystalized Ginger, lb. ....22¢
Heinz Pure Tomato Ketchup 2 large bottles .....45¢
Imported Dutch Cocoa 2 lbs. for .....25¢
Aylmer Canned Peas Size 5, 3 tins .....29¢

Furoca Crab. Finest large claw meat. Reg. 35c tins ....29¢

Dawe's High-class Floor Wax 1-lb. tins .....39¢
Fels Naptha Soap 10 bar cartons .....69¢

Jiff Soap Flakes Large cartons 18c
Royal Crown Cleanser 2 packages for 13c
Big Bath Toilet Soap 4 large cakes 23c

Rich Assorted Biscuits, regular 35c lb., for .....25¢

Fresh-made Red Arrow Crackers 3-lb. wood box, each ....49¢
Hand-rolled Chocolates 4-lb. fancy box for....$1.00
Xmas Hard-boiled Mixed Candy 2 lbs. for .....25¢
Toasted Marshmallows Fresh-made. Special, lb...25¢
Pure Gold Chocolate Buds Regular 50c lb., for .....35¢
Jellies and Creams Assorted, special per lb...20¢

Sweet Navel Oranges. Regular 35c. Per dozen, 25¢; 3 dozen for 69c
Fine King Apples. Per box $1.27

New Dates, 3 lbs.....23¢
Nice Juicy Lemons Per dozen .....15¢
Crab Apples, 7 lbs.....25¢
Australian Oranges Per dozen .....20¢
Frozen Loganberries Pail .....25¢
Jamaica Oranges, dozen...47¢
Jap Oranges, box.....85¢
New Mixed Nuts, lb.....25¢
Florida Grapefruit, 3 for..25¢
California New Cluster Raisins Per box .....17¢

New Smyrna Layer Figs. Per lb. 18¢; 2 lbs. for 35c
Imported Head Lettuce. Each 5c

Fresh Sprouts, 3 lbs.....25¢
Fresh Carrots, 13 lbs.....25¢
Sweet Potatoes, 4 lbs.....25¢
Fresh Celery .....10¢
Good Local Potatoes 12 lbs. for .....25¢ Per sack $1.65
Good Swede Turnips 10 lbs. for .....25¢

CARILLON CHEESE DEMONSTRATION

Delicious Flavor and Soft for Spreading

Special ½-lb. package 19c
Special 1-lb package 36c
Special Bulk, per lb. 33c

Mild Sugar-cured Breakfast Bacon (piece cut) per lb. 35¢
Cottage Rolls, per lb. ....30¢
Picnic Hams, per lb. .....20¢
Extra Choice Home-cooked Ham Sliced, per lb. .....50¢
Mild Sugar-cured Ham Sliced, per lb. .....40¢
Very Mild Cheese, per lb. ..25¢
Domestic Shortening 2 lbs. for .....35¢
Home-cooked Corned Beef Sliced, per lb. .....25¢

Reception Pure Fruit Mincemeat ..... 2 lbs. for 35c
De Luxe Quality Mincemeat ..... 2 lbs. for 25c

Finest Selected Creamery Butter, per lb. .. 38c 3 lbs. for $1.12
Extra Choice New Zealand Creamery Butter Per lb. ..... 37c 3 lbs. for $1.09

SAVE MONEY ON YOUNG PORK, FRESH KILLED VEAL AND BEEF—BUY YOUR CHOPPED SUET NOW, WHILE WE HAVE IT. Per lb. 20¢

New South Wales Lamb
Shoulders, lb .....18¢
Loins, lb. .....22¢
Legs, lb. .....28¢

Young N.S.W. Mutton
Shoulders, lb. .....12¢
Loins, lb. .....15¢
Legs, lb. .....22¢

Dressed Rabbits, each.....45¢
Boiling Fowl, lb.....24¢
Beef Sausage, 2 lbs for.....25¢
Pork Sausage, 2 lbs. for.....45¢

Grain Fed Pork
Shoulders, lb.....15¢
Loins, lb.....25¢
Legs, lb.....24¢

Fresh Killed Veal
Shoulders, lb.....15¢
Legs and Rumps, lb.....25¢
Stewing Veal, lb.....10¢

Choice Quality Beef
Prime Ribs, lb.....20¢
Rump Roasts, lb.....25¢ and 20¢
Pot Roasts, lb.....12¢
Boiling Beef, lb.....10¢

Fresh Filleted Cod, 2 lbs. for 25c
Small Cod, 2 to 4 lbs. Take the whole fish. Per lb.... 9c

H. O. KIRKHAM & CO. LTD.

612 Fort Street

NEW TELEPHONE NUMBERS

G8131 Groceries (3 Phones) G8135 Meats, Fish, Provisions (2 Phones)
E8031 Fruit E0251 Office and Delivery Inquiries

SMALL'S BAKERY

3 Stores for Your Convenience

641 FORT 1513 DOUGLAS 734 YATES

Watch Our Window for Daily Specials

ADVERTISE IN THE VICTORIA DAILY TIMES

CAROL'S WIFE MAY MAKE HER HOME IN PARIS

Princess Helene to Leave Roumania Before Christmas, Report Says

Bucharest, Dec. 4.—One of the tragic figures of Balkan royalty, Princess Helene of Roumania, appears to be on her way to voluntary exile.

Through various channels which appeared official, it was known hopes of a reconciliation between Princess Helene and her divorced husband, King Carol, had been abandoned.

The princess, whose son, Crown Prince Michael, was taken from her care, will leave Roumania before Christmas for a foreign country, possibly France. It was said that her stay abroad would be indefinite, although she will return from time to time for brief visits.

Thus it was expected that Princess Helene, who came from the now shattered royal house of Greece to be the bride of Prince Carol and later lost him to the red-haired daughter of a Bucharest junk dealer, would carry out her resolution never to be reconciled with her husband—even if it cost her the crown of Roumania and the companionship of her son.

Ironically, it was believed Princess Helene would establish residence in France, the land in which Carol spent his years of exile with Madame Magda Lupescu and from which he returned by airplane to seize the throne from his son by a bloodless coupe. Upon his return he made many attempts toward a reconciliation with Princess Helene, who divorced him during his absence, even going so far as to indicate she automatically became Queen on his return.

PRINCE TAKEN FROM HER

When these efforts failed, Prince Michael was taken from her care and placed in a military school, over the protests of the princess. This morning the newspaper Universal carried an interview with Constantine Argeloinau, former minister of agriculture and the favorite choice for the premiership if the king carries out his intention of forming a concentration cabinet. Argeloinau said the divorce was "final and unsiterable."

Immediately afterward it was made known that the princess would depart before Christmas. The developments lent some credence to many recent rumors that Carol has been contemplating another marriage, but there was no authoritative confirmation of such a plan.

Government sources, however, made vigorous denials of many reports that Madame Lupescu had returned here from Paris and was established in the royal palace.

Princess Helene, who has never been particularly friendly with Dowager Queen Marie, mother of the king, is the sister of the former King George of Greece, who married Princess Elizabeth of Roumania.

News of Clubwomen

St. Mary's Sale.—The annual bazaar and sale of Christmas novelties was held on Tuesday afternoon by St. Mary's Guild at the hall, Yale Street. Mrs. Thornton Marshall was convener, and reported that the sum of $400 had been realized. Mrs. W. Goepel, Mrs. G. Davis and Mrs. Jones were at the fancywork stall; Mrs. Arthur Crease, Mrs. A. Ham and Mrs. F. L. Stephenson, linen; Mrs. S. Walker, Miss Pitts and Mrs. Teasdale, novelties; Mrs. Henry Nicholson and Mrs. C. Stirling, woolens; Mrs. A. E. deL. Nunns, Mrs. H. Cillis and Mrs. Scott-Ritchie, candy; Mrs. W. Barrowclough, Mrs. T. Cooper, Mrs. G. Player and Miss Malone, home-cooking; Mrs. W. Copeland and Miss Daphne Nunns, spinning jenny; Mrs. C. H. Hinkins and Mrs. Webster, house-housie; Mrs. Parker, candle competition, Mrs. A. Morris, tea convener, assisted by Mrs. J. C. MacDonald, Mrs. Philip, Mrs. Wharton, Mrs. Banbury, Mrs. Ham, Mrs. Carter, Mrs. H. B. French, Mrs. T. Cooper, Mrs. H. V. Mills, Mrs. A. Sutcliffe, Mrs. U. Cullum and Mrs. P. E. Young. The candle-lighting contest was won by Miss Joan Teasdale, and the chicken was won by Mrs. W. H. Bullock-Webster.

Britannia L.O.B.A.—The regular meeting of Britannia 216 was held Tuesday evening. W.M., Mrs. Nicholas presiding. Arrangements were completed for the anniversary social, with Sister Hay as convener. The installation of officers will take place at the next meeting, which ceremony all members are asked to attend. The social committee in charge of Sister Kelman, will complete the evening as usual.

W.B.A. Pioneer Club.—The W.B.A. Pioneer Club will meet on Friday evening at 8 o'clock at the home of Mrs. R. W. Burnett, Richardson Street.

THE ARION CLUB

100th CONCERT

at the ROYAL VICTORIA THEATRE on Monday, December 8, under the distinguished patronage of His Excellency the Viscount Willingdon, Governor-General of Canada.

60 MALE VOICES
FULL ORCHESTRA

Admission $1.00
Apply 112 Pemberton Building
Telephone Empire 9113

Society

His Honor the Lieutenant-Governor and Miss Mackenzie left this afternoon for Vancouver where they will fill a number of engagements, returning to Government House on Monday morning. While in the mainland city they will attend the annual Snowball Frolic this evening at the Hotel Vancouver, the Rotary Ice Carnival at the Arena tomorrow, and the concert of the Vancouver Symphony Orchestra at the Orpheum Theatre Sunday afternoon. They will be the guests of Major-General and Mrs. J. W. Stewart at "Ardvar," Shaughnessy Heights, while in Vancouver.

* * *

Mr. A. Norman Baker, civil service commissioner, left for Vancouver yesterday morning.

* * *

Miss Helen McIntosh of Victoria is spending a few days in Vancouver as the guest of Mrs. Gerald Wilson.

* * *

Mr. W. A. Sparkes, who has been spending the last few weeks in Victoria, left to-day for his home on the mainland.

* * *

Mr. C. M. Buscombe of Vancouver is among the visitors from the mainland spending a few days in Victoria on business.

* * *

Hon. S. L. Howe and Mrs. Howe, Beach Drive, will leave to-morrow for Vancouver and will spend the week-end there as the guests of friends.

* * *

Miss Shirley Wilson of Salt Spring Island, who is visiting in Victoria as the guest of Mrs. D. T. Forbes, Sunset Avenue, will return to-morrow to her home on Salt Spring Island.

* * *

Miss Eileen Money of the staff of the Solarium, Mill Bay, is spending a week's holiday in Victoria as the guest of her parents, Captain and Mrs. C. F. L. Money, Wilmot Place, Oak Bay.

* * *

Miss Jean Hocking, eldest daughter of Mr. and Mrs. L. J. Hocking, 2549 Victor Street, will return on the Ss. Niagara to-morrow from a six months' holiday in Australia.

* * *

Dr. M. L. Burnett of Ottawa, has left for the mainland after spending a few days in Victoria. While here he evinced a keen interest in the treasures stored in the archives at the Provincial Parliament Buildings.

* * *

Mr. J. H. D. Benson, manager of the Imperial Bank, Government and Yates Street, Victoria, accompanied by Mrs. Benson, returned to Victoria this afternoon from Toronto where he went to attend the annual meeting of the Imperial Bank of Canada.

* * *

A beautiful diamond brooch, sparkling with half a score of diamonds, has been given to Mrs. Ferguson, wife of Hon. G. H. Howard Ferguson, Canadian High Commissioner, by Chief Justice Sir William Mulock, as a going-away gift.

* * *

Mrs. E. S. G. Dottridge and her daughter, Miss Annette Dottridge of London, England, who have been on a trip to Honolulu and southern California, are expected back in Victoria on December 15, and will spend the Christmas here as the guests of Mr. and Mrs. Chas. E. Wilson, Uplands.

* * *

Lake Hill Community Centre held a very successful dance Wednesday evening when about 160 guests were present. As an added attraction some exhibition dances were put on by Miss Betty White, Miss Josephine Brydges and Mr. Wigstaffe, which were much appreciated by spectators. Mesdames Webster, Peddle and Simmonds and Miss Morden had charge of the refreshments.

* * *

The many friends of Miss Freda Warter, daughter of Mrs. Harry Bullen of Victoria, will be interested to learn that her marriage to Mr. R. Leforgais is to take place at the Embassy Church, Paris, on Monday, December 8. Miss Warter left Victoria several years ago to take up her studies at the Academy of Dramatic Art, London. Her mother and sisters followed her some time later and have since been residing in England. Mrs. George Risteen of Vancouver, who has been sojourning on the Riviera, has gone to Paris to attend the wedding.

GIRL WHO MADE RECORD FLIGHT

... is Miss Ruth Nichols, society girl of Rye, N.Y., who hopped off from New York in her plane for the women's transcontinental flying record held by Mrs. Keith Miller. Miss Nichols is known as one of the most prominent of women aviators.

At the invitation of the Seattle Art Institute, Miss Emily Carr, well-known Victoria artist, has loaned a collection of her Indian paintings for incorporation in its annual exhibition. At the close of the exhibition in January, the pictures will be sent to San Francisco and Los Angeles for exhibition. Many visitors have called at Miss Carr's studio, 646 Simcoe Street, during the last few days to see her famous "Klee-Wick" pottery, which will be on view for the balance of this week. This versatile artist has also made a new variety of rug from blanket strips in a clever Indian weave.

* * *

Miss Fairley, R.N., superintendent of Nurses, the Vancouver General Hospital, addressed the members of the Graduate Nurses' Association in Victoria on Tuesday evening in the new nurses' home at the Jubilee Hospital. Her subject was "Opportunities and Responsibilities of the Head Nurse" and in a most inspiring talk, outlined the duties of the head nurse in relation to the various groups working with her. Miss Fairley returned to the mainland on Tuesday evening, and while in Victoria was the guest of Miss Mitchell, Director of Nurses, the Jubilee Hospital, and Miss Franks, president of the Graduate Nurses' Association.

* * *

Miss Agnew of "Schuhum," Rockland Avenue, left this afternoon for Vancouver where she will spend the next few days, returning to Victoria Sunday morning. Miss Agnew will entertain a large party at the Rotary Ice Carnival in Vancouver to-morrow evening and afterwards at supper at the Hotel Georgia, her invited guests including Archdeacon and Mrs. Heathcote, Mr. and Mrs. Richard Malkin, Mr. Phillip Malkin, Mr. Locke Malkin, Mr. and Mrs. Alex. Alexander, Mr. and Mrs. Jack Belyea, Mr. and Mrs. Julius Griffiths, Mr. and Mrs. Robert Lecky, Mr. and Mrs. James Witcombe, Mr. and Mrs. Chator Payne, and Mr. and Mrs. Hugh Davidson. This evening, Mrs. Belyea will entertain at a dinner in honor of Miss Agnew, and on Saturday evening, Mr. and Mrs. Malkin are entertaining in her honor.

* * *

A surprise party was held at home of Mrs. E. A. Burnett, Colville Road, in honor of Mrs. Burnett's birthday. An enjoyable evening was spent in dancing and card playing, the music being supplied by Phil Morgan, Jimmy Mossop, Bill Chisholm and E. Burnett. A delicious supper was prepared by the hostess. The guests present were: Mrs. Nichol, Mrs. Mossop, Mrs. E. A. Burnett, Mr. and Mrs. N. Patterson, Mr. and Mrs. J. Watt, Mr. and Mrs. Schart-Baker, Miss Rene Humphries, Miss Evelyn Smoothy, Wilma Gove, Nellie Chamberlin, Bessie Borrowman, Dolly Jones, Jennie Burnett, Anna Balnave, Pearl Sundin and Messrs. R. Burnett, E. Burnett, J. Burnett, S. Roberts, Phil Morgan, Ken Whitworth, Art Baker, Brain Lamerton, W. Chisholm, Clyde Nicol, J. McMurray, J. Mossop, Len Murrant, C. Storch, T. Catterall, K. W. Richmond, and others.

SCHOOL CHOIR IN FINE CONCERT

Large Audience Greets South Park Choristers and Soloists

A large and appreciative audience filled the assembly hall of the South Park School on Tuesday evening, when the choir of the school, under the able direction of G. Bevan-Pritchard, gave a delightful programme of songs, including many old favorites, which called for encores. Mrs. Margheretta Green acted as accompanist, and during the evening was presented with a bouquet of white chrysanthemums, as a token of appreciation.

The choir was assisted by P. A. Gibbs, who sang "Tommy Lad" and "Glory of the Sea," both of which were thoroughly enjoyed, and by Charles Scrivener, who caused much merriment by two humorous readings. Mr. Holloway gave the audience much pleasure by playing a polonnaise in spirited fashion. The palms used to decorate the hall were kindly loaned by the Posy Shop.

The following is the programme: "O Canada." Choir: "Rolling Down to Rio," (Ed. German); "Drink to Me Only With Thine Eyes," (Ben-Johnson); Chas. Scrivener, selection; P. A. Gibbs, selection. Choir: "May Dew," (Sterndale Bennett); "Annie Laurie," (Lady John Scott); Mr. Holloway, piano solo. Choir: "John Peel," (T. F. Dunhill); "The Brown Bird Singing," (Hayden Wood); "The Goslings," (Sir Frederick Bridge); P. A. Gibbs, selection; Chas. Scrivener, selection. Choir: "Come to the Fair," (Easthope Martin); "Kentucky Babe," (Dudley Buck); God Save the King.

Daughter Is Born To Widow of Late R-101 Commander

Bedford, Eng., Dec. 4.—A daughter was born to-day to the widow of Major G. H. Scott, commander of the dirigible R-101 on her last flight. Only a few days ago a son was born to Mrs. Doreen Rope, widow of Squadron Leader F. M. Rope, who also perished in the disaster.

Installs Officers—The regular meeting of Victoria Lodge 83, Daughters of St. George was held Monday evening in Harmony Hall. After the regular business the D.D.S.P., Sister Quinn, installed the following officers: W.P., Sister E. Skelland; W.V.P., Sister A. Harris; W.P. Secretary, Sister Reed; W.R. Secretary, Sister Muckle; W. Treasurer, Sister Pitney; W. Chaplain, Sister M. Harris, W.P.C., Sister Cosier, W.S.C., Sister B. Webber, W.T.G. Sister Porter; W.O.G. Sister Wilkie; Trustees, Sisters M Harris, Berrett, and Appleton. A beautiful hand-painted jar was presented to the W.P.P., Sister Appleton and also a lovely potted plant to D.D.S.P.

AGED WOMEN'S HOME IS FULL

Committee Forced to Refuse Many Applications, Report Says

Arrangements for the Christmas festivities at the Aged and Infirm Women's Home were made at the monthly meeting of the committee held on Tuesday afternoon at the Home, Mrs. W. L. Clay presiding, and others present including Mesdames T. A. Gould, Harold Grant, F. W. Vincent, Leiser and A. D. Whittier and Miss O'Brien.

Several applications were received from those who wish to avail themselves of the comforts of the Home, but all had to be informed that the Home was filled. The committee for the month will be Mesdames Grant, Sabiston and Gould.

Donations were gratefully acknowledged as follows: Pears, Mrs. Gould and a Friend; jam, F. Landsberg; salads, Mrs. Norman Yarrow; flowers, Mrs. Appleton and Mrs. W. Grant; magazines, Mrs. Clay, Mrs. J. Morrison and Rev. J. Hayman; potatoes, Mr. Salt; clothing, Mrs. Straith.

Invitations were received to the concert of the primary department of St. Ann's Convent for all who could go.

Joe North arranged for the inmates to go in sightseeing cars to see the Santa Claus parade and afterward attend the Dominion Theatre to see "Amos 'n' Andy"; candy and flowers was supplied by generous friends, and the outing was much enjoyed by the inmates.

TOOK POISON BY MISTAKE

Ottawa Senator's Daughter Took Bichloride Tablets Instead of Aspirin

Ottawa, Dec. 4—The condition of Mrs. Frankford Rogers, prominent young society matron of Ottawa, who swallowed two bichloride tablets in mistake for aspirin, continued critical to-day. The poison was accidentally taken when she woke last Monday night with a headache and it is considered that only the hurried summoning of a doctor when Mrs. Rogers realized her error through the rank taste of the bichloride, prevented immediate death.

Senator and Mrs. A. C. Hardy, parents of Mrs. Rogers, now on the high seas en route home from Europe, have been advised of their daughter's illness.

Ancient Birth Certificate In Montreal Vault

Montreal, Que., Dec. 4.—A yellowed document reposing in the vaults of Notre Dame Church celebrated its 282nd anniversary on November 24 last. It is the birth and baptismal certificate of Barbe LeMounier, first white child to be born in the fort that grew to be Montreal.

Written in Latin, in behalf of one of the Jesuit missionaries whose order was serving the settlement in 1648, the document is so precious from the civil and historic viewpoint that the Quebec government has had a facsimile made.

The document, E. Z. Massicotte, court house archivist, announced recently, reveals that the little girl was brought into the world by Dr. Jean Pouppe, of whom little is known. Her godparents were illustrious people, the real founders of Montreal. The godfather was Paul Chomedey de Maisonneuve, her godmother Jeanne Manee. The exact identity of the missionary who wrote the certificate is not known, but the superior of the Jesuits in 1648 was Rev. Georges d'Eudemarre.

The register in which the entry is made was a special one kept by the Jesuits between 1642 and 1657, Mr. Massicotte explained. There is a sprinkling of entries before that of the first white child; they cover the births and baptism of children of converted Indians. The Jesuits kept their register in Latin until the year when the Sulpician Order came here, founded a parish and started maintenance of a church register in French.

The little girl was born in the fort which was located below the Riviere St. Pierre, running roughly on a line of the Common street of to-day and westward toward Pointe a Callieres, new Point St. Charles.

Rotarians Play Golf

During the week of December 4 to 10, Rotary Club members will compete over the indoor course at the Crystal Garden in the regular monthly golf competition. Members may play with a Rotary Club partner any time during this week and their scores will be duly registered.

Pythian Sisters.—The Pythian Sisters will meet at the home of Sister Smith, 1169 Yates Street, this evening for a social and shower for the bazaar they are holding shortly.

PASSION PLAY "TIPS" LEAD TO SUIT

Munich, Germany, Dec. 4.—Four chambermaids of Oberammergau to-day won their "tip recovery case" against the Christus of this year's Passion Play.

The labor court at Garmisch sided with the maids, who testified that Alois Lang charged Passion Play guests at his house the usual percentage for service in lieu of tips, but failed to turn the money over to them. The court sentenced Herr Lang to pay the girls 2,000 marks (about $400).

A CHRISTMAS GIFT

That Proves Your Thoughtfulness

There are so many people who won't take the trouble to step in and be fitted to new and modern glasses. Yet appearances can be changed emphatically and improved systematically by correct glasses fitted to your type. To prove your thoughtfulness—the gift of glasses is unparalleled.

Harold S. Timberlake, Opt.D.

VICTORIA OPTICAL CO.

647 Yates Street (Next to Maynard's Shoe Store) E 2513

Old Dutch is safe

It contains no scratchy grit

Try This Test

This test proves it. Sprinkle a little Old Dutch on the porcelain drain board of your sink; take a smooth coin, lay it on top of the cleanser and rub gently. You won't feel or hear the scratching of harsh, gritty particles. Avoid scratchy cleaners. Scratches ruin surfaces and make lodging places for germs and impurities.

Old Dutch removes the dirt—not the surface

Made in Canada

The Ghosts of Christmas Past

Those gifts you left until the last minute to purchase

It Will Not Happen This Year If You Follow

"Around the Town With Mistress Pepys"

On Page 7

EXPRESSIONLESS EYES

It is well known that the eye itself is without expression. As a matter of fact a glass eye, when properly matched and fitted, cannot be detected from the living eye in its appearance. It is the muscles of the lids and face which give the expression. When defective vision and eyestrain exist, the effect is seen on these muscles—hence the tired lack-luster eyes so common in such cases.

See Us About Your Eyesight

Associate: A. A. BLYTH Opt.D.

A. P. Blyth

OPTOMETRIST

1117 Government Street

Business Women Hear Address On West Coast Road

Members of the Victoria Business and Professional Women's Club enjoyed an interesting address by C. L. Harrison on the beauties of the West Coast of Vancouver Island and the proposed West Coast Road at a special meeting held in the clubrooms, 1118 Langley Street, yesterday evening, Miss Kate McLaren, the president, was in the chair.

The speaker illustrated his address with a series of very fine slides which revealed the magnificent scenery of this little-known section of the Island, and showed the potential possibilities of the hinterland which would be opened up by the proposed road. Miss Margaret Clay moved the thanks of the gathering to the speaker, which was enthusiastically endorsed by the members.

At the close of the address refreshments were served in the club lounge.

In order not to conflict with the Arion Club concert on Monday evening, the usual business meeting of the club has been changed to Tuesday evening at 8 o'clock, and will be preceded by an executive meeting at 7.30 o'clock.

"Mrs. Briggs's Poultry Yard" three-act comedy, under the auspices of the Axioms, First United Church, Tuesday, December 9, at 8.15 p.m. Proceeds for Christmas hamper work. Help us to help others. ***

Annual Christmas Sale now on, Victoria Sporting Goods, 1010 Broad. ***

Personal and Societies

FINGER WAVE
and
SHAMPOO
$1.00
FIRTH BROS.
709 Fort Street
(You Just Walk In)

"Flying Housewife" Is Forced Down On East-west Flight

Allentown, Pa., Dec. 4.—Mrs. Martha Bevins, twenty, the "flying housewife," was forced down yesterday by motor trouble while attempting to break the women's east-west trans-United States flight record.

BEAUTIFUL
Squirrel Coats

REDUCED TO
$345
(Formerly Priced to $650)
For Friday and Saturday Only

Here is a magnificent special for to-morrow and Saturday only. These superbly smart coats are created from Manchurian Squirrel skins of finest quality . . . in dark grey and perfectly matched by expert furriers, in a swagger herringbone effect. Large deep shawl collars and huge cuffs are in accord with the latest dictates of fashion. The lining is of lovely, soft crepe de Chine. And, of course, we offer these fascinating models with our ironclad guarantee . . . on terms, if you wish. Be sure to drop in and see them to-morrow!

As you know, perhaps, Mr. Foster is no longer connected with this shop. The business is now owned and managed by Mr. A. E. Alexandor, until quite recently vice-president of A. J. Alexandor, Ltd., largest organization of retail furriers in the British Empire.

Foster's
FINE FURS
Furriers Since 1895

Phone E 2514 — 1216 Government St.

YOUR BABY and MINE
by MYRTLE MEYER ELDRED

Mrs. Eldred will be glad to answer all questions pertaining to babies and children. A stamped and self-addressed envelope forwarded to this office will bring a personal reply.

NERVOUS HABITS ARE EASILY ENCOURAGED BY ATTENTION

Children pick up all kinds of small habits and continue them to the mortification and annoyance of their parents. Parents are quick to comment upon any unusual behavior of the child, and endeavor to bring it to an end.

Suppose the child gets a cinder in his eye. For hours he blinks, and his eye waters the offending particle is removed. Then because of the slight irritation he may continue to blink, and eventually his mother says, "Now stop that winking, Edward, you make me frightfully nervous." With his attention fixed on the winking, Edward goes on winking and blinking and becomes an accomplished winker, doing it whether he wills or no. Then the whole family notices it, and each one individually does his bit to stop it. As you perhaps know already, Edward is imbued with the idea that he does wink and must stop winking that he goes right on with renewed vigor.

ATTENTION NOURISHES HABITS

Small habits grow from inconsequential beginnings and are watered and weeded and brought to a luxuriant bloom by attention. It doesn't make much difference what kind of attention it is, nagging, scolding, or shaming; all attentions are impressive, for they keep the child aware of his nervous habits and it cannot die.

When one notices a new habit, the first step to find out whether it has some real physical basis. Blinking constantly might be the first indication of eye-strain. Sniffing might mean that there was a real nasal obstruction, and that the sniffing made the child's nose feel clearer for the moment. But so many habits are picked up in imitation of someone else. The power of suggestion is undeniable, and a schoolmate with a slight cough, or one who shrugs his shoulders becomes a powerful incentive for the whole class to develop hacking and shoulder-shrugging.

IGNORE HABITS

These habits would soon be forgotten by the child if the parents took less obvious means of trying to wipe them out. It would be a pretty dull business to be shoulder-shrugging if no one ever noticed it or said, "Please, please don't do that again! I'll give you something nice if you'll promise not to do it. It looks so silly." Being a "smart aleck" would lose half its flavor if there weren't an audience to laugh, or say indulgently, "Now don't show off." All of these temporary habits need attentive appreciation from someone in order to continue.

In our leaflet on Nervous Habits (send a self-addressed, stamped envelope with your request to this department if you want a copy), we suggest the kind of treatment which ends these habits quickly if they are just picked up habits with no real physical basis. "Do you wink?" says mother in astonishment. "Why I never see you," or "I've noticed that you never grit your teeth any more at night." Thus she clears the way and builds up the child's confidence that the habit is dying. This is the first step in its actual demise.

ART GALLERY IS SORELY NEEDED

Arts and Crafts Society Deplore Lack at Annual Meeting; Officers Chosen

Emphasis was again laid upon the need of a permanent art gallery for Victoria at the annual meeting of the Island Arts and Crafts Society held yesterday evening at the headquarters. George Southwell, an artist of international repute who has been elected to the executive, adding his view that such a gallery would be a great asset to the attractions of Victoria.

T. Bamford was unanimously elected to the presidency to succeed T. S. Gore, who retired from that office and who was warmly thanked for his able leadership. Other officers and executive were elected as follows: Vice-presidents, T. S. Gore and Mrs. W. Loveland; secretary, Miss C. I. Alexander; treasurer, D. Cameron; executive, Mrs. Rose Willis, George Southwell, Miss Gladys Woodward, Miss M. Lettice, Mrs. I. C. Woodward, Mrs. Groos, Mrs. H. K. Anstie, Miss H. Streatfield, Robert Rose, Mrs. Unity Baile and Mrs. Frank Holland.

The reports showed that the society had 140 members in good standing and is in good financial condition. Reference was made to the very successful annual exhibition and to other undertakings of the year just closed. The difficulty of securing a suitable place for the exhibition led to the discussion concerning the need of a permanent art gallery, the members again deploring the lack of such a facility in this, the capital city of the province.

GIRL AND MAN ON WORLD HIKE

Couple Who Left Washington in September Arrive at St. John

St. John, N.B., Dec. 4.—Aspiring to be the first man and woman to walk around the world, Joseph (Vass) Sekulich, a native of Jugoslavia, and Miss Pearl Dudley of Bangor, Maine, arrived in St. John yesterday. They will have completed one-eighth of the estimated four-year journey when they reach Halifax.

The couple left Washington, D.C. September 8. They will sail from Halifax for Glasgow, Scotland, and plan to cover Scotland, Ireland and England and continental Europe.

Horoscope

FRIDAY, DECEMBER 5, 1930

Benefic aspects dominate to-day, according to astrology, which finds much of promise in the horoscope for this date.

It is a most auspicious sway for advertising in all forms and especially good for personal publicity.

Payment of debts and general preparation for winding up the financial affairs of the year should be especially advantageous under this planetary government.

Newspapers and magazines should push all their business projects with energy while this configuration prevails.

Establishment of publishing houses in the West is foretold and new firms in the East will prosper, if the stars are rightly read.

Improvement in the quality of current fiction is prophesied by the seers, who foretell of the rise of new authors of supreme talents.

Under this rule of the stars the mind should be keenly awake and the perceptive powers at their best.

Now that the physical and material environment of man has been explored and the reign of air forces has given impetus to hidden knowledge the outlook for discoveries on a higher plane of consciousness is promising, astrologers declare.

Inventions that will assure the efficiency and safety of airplanes and dirigibles will make travel by modern methods of transportation generally popular in 1931, it is forecast.

Saturn is still in a place that is not encouraging for the peace of Europe or China.

Persons whose birthdate it is have the auspicious of unexpected expenses. Journeys as well as possible illnesses, slight but troublesome, are foretold.

Children born on this day probably will be strongly intelligent, studious and energetic. The subjects of this sign usually care more for their work than for the money it represents.

Perfect Sight— Without Glasses

Practically every known eye trouble—even partial blindness—has been benefited and entirely cured by a new technique.
Far sight, near sight, astigmatism cross-eyes, squint, cataract—all have been successfully treated without medicine, operation or optical aids of any kind. If you suffer from any form of eye trouble call at once and learn how you can have better eyesight, better health, a richer life—unhampered by glasses.
It may mean so much to you.

Youth-Health Method
702 CENTRAL BUILDING
Victoria, B.C. Phone G arden 4042

NEW BOOKS COME TO LIBRARY IN LAST FEW DAYS

Non-fiction List Particularly Good; Distinguished Writers Represented

Stories on Sir Walter Scott and Henry Irving Now at Public Library

During the last week a number of the latest books has been added to the Victoria Public Library. As before, the non-fiction list is more extensive than the fiction, and includes volumes by distinguished writers.

NON-FICTION

"A Brass Hat in No Man's Land," by T. P. Crozier, is a front-line war book, written by a soldier born and bred to war, who, despite everything, "was at all times a human being."

"The Wreck of the Dumaru," by Lowell Thomas, tells the real story, in print for the first time, of that hell-ship, the Dumaru — a story of cannibalism in an open boat.

"Henry Irving," by Gordon Craig, is the story of the one-time Colossus of the English stage, told by a former pupil of his.

"The Life of Sir Walter Scott," by Stephen Gwynn, retells the greatest romance in literary history.

"Skyways," by William Mitchell, is a survey of the aeronautical field today, with a forecast for the future of commercial and military aviation.

"Pattern of Life," by Alfred Adler, contains case studies of neurotic, subnormal, or maladjusted children, with suggestions for their treatment.

"Unrealists," by Harvey Wickham, is a humanist's attack on certain modern philosophers.

"In the Days of Bicycles and Bustles," by R. D. Blumenfeld. Gossips informally on various topics noted by an American journalist in London from 1887 to 1914.

"Gospel for Main Street," by C. R. Brown, includes short sermons applying the basic principles of the Christian life to the understanding of the average man.

"One Lord, One Faith," by V. C. Johnson, describes the conversion of an Anglo-Catholic minister to Roman Catholicism.

"Sir Robert Hudson," by J. A. Spender, is a charming picture of a man with strong will and wonderful organizing talent.

"Five Masters," by J. W. Krutch, is a volume devoted to the study of the development of the novel through the lives and personalities of five men—Boccaccio, Cervantes, Richardson, Stendahl and Proust.

"Francis Rabelais," by A. J. Rock and C. R. Wilson, makes a brilliant study of the master story-teller of the French Renaissance.

"Domination—Some Napoleonic Episodes," by Marjorie Johnston, has for its theme Napoleon's personal domination of character from 1795 to 1840.

"From White Cross to Red Flag," by Max Hoelz, contains an account of the life of the man who led the Communist insurrection of 1921 in Central Germany.

FICTION

The fiction list is as follows:

"Trouble," by Bruce Graeme, a mystery and romance; "Peregrine," by B. D. Acland, a love story of modern life; "Trials of Scotland Yard," by S. Martin, a collection of short stories; "Pas de Quatre," by Basil Creighton; "Crime in the Dutch Garden," by H. Adams; "Piccadilly Murder," by A. Berkeley.

Mother and Her Three Children Burned to Death

Montville, N.J., Dec. 4.—Mrs. Vanda Gurden, twenty-five, and her three children, Amdelif, three, Frederick, two, and Jean, one, were burned to death to-day when fire destroyed their home in an isolated section near here.

Saturday Dances.—At the Shrine Auditorium Saturday evening from 8.30 to 2 o'clock the popular weekly Saturday night dances will commence. The Rhythm Aces' five-piece orchestra will furnish the music. New to dances in Victoria will be a cafeteria, serving coffee, sandwiches and cakes.

AUNT HET

BY ROBERT QUILLEN

"Pa likes to drive, but he's made so many dirty cracks about my drivin' that he's scared to give me a chance to comment on his."

(Copyright 1930, Publishers Syndicate)

Fashion Gaily Steps Forth!

Gay! Youthful! But not merely because of their alluring lines and colors—there is so much more in a dress that has been dry-cleaned by New Method. There is freshness, newness, brilliance and cleanliness. Ask any of your friends about New Method Dry-cleaning.

GARDEN 8166

NEW METHOD DRY-CLEANERS

Foot Comfort for Sale

All Dr. Scholl's Foot Appliances and Remedies on sale at prices below cost. Regular $6.00 Supports, now $2.50
Wilbur Coon Shoes for women. Regular $13.50 to $16.00 styles reduced to $9.00 and $7.89

THORNE'S CLOSE-OUT SALE
1316 Douglas Street

AROUND THE TOWN with Mistress Pepys

Monday, Dec. 1—Rain in night, but much relieved to find it fine in morning, as, if there's one thing that frets me, 'tis going 'round town shopping lugging an umbrella and wearing galoshes.

Impatient to phone Mistress Castlemaine that the Zetland Tea Room, next to Terry's, on Fort Street, upstairs, do give notice that for a whole week Mme. Portensia, a clairvoyant of repute, will give free readings during the tea hour. Matters of no little portent may await us. And so we must there with dispatch for such a dainty tea, as few know how to serve. Their orange and date and nut breads with butter are passing pleasant to partake of.

Mistress Castlemaine mightily pleased, as there is a matter on which she desires advice.

So to town together and to MacFarlane Drug Co. Glancing in their windows, when recently passing, did see such gifts for a man's Christmas! Morny's—a famous London name—Morny's English shaving sets, of talcum, bath and shaving soap in tortoise-shell bowl or case; Yardley's well-known line, in sets of all kinds, one of talcum, shaving cream and refreshing lavender "after shaving" lotion; Dalcrose—another well-liked English make—shaving soaps in bowls with olde English hunting and other scenes depicted thereon, in truth a decorative bowl for which I could after find many uses; also many leather cased military brush sets, brush and comb sets, razor sets and a clever electric razor, which needs but to be guided.

Furs from Fosters—One who has not inspected their lovely and luxurious display, knows not the wealth of meaning in those words. Hudson seal—muskrat—all the flattering furs of this year's fashions, we did see there to-day, where much courtesy was shown us. 'Tis worth noting that, besides the charming coats and scarves they design, they do expert repair work. 'Tis a satisfaction to know that only skilled workmen will touch your furs.

When I visited Brockington's, in the Arcade Building, near the Chamber of Commerce yesterday, was invited to come in again and look around. So to-day want to show Mistress Castlemaine my discovery. Mister Brockington gets up from his bench and initiates us into some of the mysteries of jewellery making. No purchases to-day, but Mistress Castlemaine has long had a lovely olde emerald she wanted reset and a most moderate, distinctive little ring Mister Brockington will make for her.

To-morrow comes my meeting of our bridge club. Have a pleasant surprise for them, and only Mistress Castlemaine knows the secret! After they have all assembled, we will tell them we are going to play elsewhere and will all pile into two cars and away to the Pacific-Library Golf Course, at the sign of the little golfer. There we will play miniature golf instead of bridge, and several who have not played before will enjoy a new thrill.

Bridge doth remind Mistress Castlemaine that she wants one of those lovely hand-blocked silk crepe handkerchiefs of Liberty's, which Miss Livingstone is showing at the Crown Millinery Parlors on View Street—such soft colours. Much there I find that intrigues me for Christmas gifts: French beaded, needle point and leather afternoon and evening bags, unique necklaces and trinkets, buttonaires, gloves, scarves, hosiery and handkerchiefs galore—not forgetting some irresistible French underwear. Lal I cannot leave without some of these dainty gifts from Mrs. O. M. Jones' famous Metchosin lavender.

Yuletide gifts—Yuletide cheer. How it doth make me anticipate that enchanting festival at the Empress on Christmas evening. Our group will be a gay one and glad I am that our reservations are made, for 'tis expected 'twill be a large and merry party gathered there to enjoy the rare feast provided. Dinner will be served in the main dining room from seven, the charge set, $2.50, and dancing there will be for dinner guests only, in the main ballroom from ten until one.

Speaking of Christmas gifts, I did come across an altogether unique and methinks original packet of Christmas cheer and one that will appeal to certain of my friends. Chevy Chase, our favourite ginger ale, packed neatly in bright cartons, encircled with a broad red riband and wrapped in glassine, for all the world like a big box of candy. Chevy Chase will add sparkle to many a Christmas dinner this year.

'Tis strange how one thing leads to another. Bridge now turns my thoughts to the Murphy Electric Co. My eyes have ever been troubled with the bright glare of electric light thrown on white cards and, in truth, 'tis sometimes hard to see if one plays correctly. Now, I find there a moderne artistic bridge lamp which throws its rays direct to the ceiling and supplies that soft indirect lighting which doth give such a restful harmonious effect. It comes to suit any colour scheme.

Arrive home tired, but drop into Hilda Hairdressing Parlor in Newport Block, so convenient for Oak Bay folk. An artistic bowl of soft orchid-pink chrysanthemums enhances the restful colour scheme of green and orchid. Lucky I am, in truth, without an appointment, to get one of their soothing facial massages. Come out feeling refreshed and several years younger in appearance and home in great content.

***

Red Tag Sale

TEA SETS
4-piece Silver-plated Afternoon Tea Sets. Reg. $14.50 ..... $9.95
3-piece Silver-plated Full-size Tea Sets. Reg. $15.00 ..... $10.95
3-piece Silver-plated Full-size Tea Sets. Reg. $20.00 ..... $13.95
3-piece Silver-plated Full-size Tea Sets. Reg. $30.00 ..... $18.95
3-piece Silver-plated Full-size Tea Sets. Reg. $40.00 ..... $22.95
And Many Others

COCKTAIL SHAKERS
Silver-plated Cocktail Shakers with spout and handles; bright finish. Reg. $9.00. Sale $4.95
Large size; bright finish. Reg. $12.00. Sale $7.95
Large size; hammered finish. Reg. $13.50. Sale $8.95
Large size; butler finish. Reg. $13.50. Sale $8.95
Medium size; butler finish. Reg. $9.00. Sale $4.95

SILVERWARE
Something for the Home

PIE PLATES
Silver-plated Pie Plates with genuine Pyrex linings—
Reg. $4.25. Sale $2.65
Reg. $5.00. Sale $2.95
Reg. $6.00. Sale $3.95
Reg. $8.50. Sale $5.45

COCKTAIL SHAKERS
9-inch Silver-plated Cocktail Shakers, with handles and spouts. Plain or butler finish. Reg. $9.00. Sale $4.95
11-inch. Reg. $12.00 ... $7.95
10-inch, plain or hammered. Reg. $13.50. Sale $8.95

CASSEROLES
Silver-plated Casseroles with genuine Pyrex linings—
Reg. $7.50. Sale $4.95
Reg. $10.00. Sale $6.95
Reg. $12.00. Sale $7.95

FLOWER BASKETS
Silver-plated Flower Baskets—15 inches high. Regular $7.00. Sale $4.65
13 inches high. Regular $9.00. Sale $5.95
18 inches high. Regular $11.00. Sale $6.95
17 inches high. Regular $15.00. Sale $9.95
21 inches high. Regular $30.00. Sale $19.95

SALTS AND PEPPERS
Silver-plated Salts and Peppers, bright finish; tall style. Reg. $2.00. Sale ..... 99¢
Others (several patterns). Reg. $3.00. Sale $1.49

MARMALADE JARS
Heavy Fancy White Glass Marmalade Jars, with silver-plated covers and spoons. Reg. $1.25. Sale ..... 69¢

ROSE BOWLS
Silver-plated Rose Bowls, with glass flower holders. All new styles—
Reg. $3.50. Sale $1.95
Reg. $5.50. Sale $3.85
Reg. $6.50. Sale $3.95
Reg. $10.00. Sale $6.95

BREAD TRAYS
Silver-plated Bread Trays. Reg. $3.00. Sale ..... 99¢
Silver-plated Bread Trays, engraved. Reg. $2.50 ... $1.35

Mitchell & Duncan Ltd.
1127 Government Street — Phone G arden 4514
JEWELERS

Hard-fought Matches Are Feature of Badminton Championships

THE SPORTS MIRROR

Chicago Goes in For Diagram Hockey This Season

* * *

Players Engage in "Skull Practice" After Each Game

* * *

Col. Hammond and Bill Carey Still at Loggerheads

* * *

Mike Rodden Not Likely To Leave Hamilton to Coach Varsity

CHICAGO Black Hawks, who have proved the sensation of the National Hockey League this season, have gone in for diagram hockey. This was always a sacred theory of former Hawk managers and now Bill Tobin has fallen a victim to the idea. He keeps a chart which shows the position of his players when a goal is scored against the Hawks or by them. Unnecessary penalties are also shown and the next day following a match a "skull practice" is held and Tobin tells the boys about their playing and shows them what position they should have been in when the play in question occurred. If an opponent is left uncovered on a scoring play against Chicago the player is warned against allowing his cheek to slip away from him in future. Tobin is reported to be an enthusiast over the idea. It originated some years ago with Major McLaughlin, owner of the Hawks, who had a lot of managers for his team.

* * *

The chart idea is a great thing and a great vogue in rugby, horse racing and other sports and might even be utilized in boxing. It is strange that champions seldom worry much about what is shown on paper. Jack Dempsey wasn't very strong for what a diagram might show. All Jack wanted as a rule was a close range view of an opposing chin. However, all these things help to keep interest alive in a game, even if their value is purely academical. It shows that some minds are working overtime to improve various games and exponents and no harm is done anyone.

* * *

These same Black Hawks appear to have the Indian sign hung on the Boston Bruins. The Hawks have turned back the Bruins in their first two games this season and Art Ross must be kind of worried by this time trying to find a solution to a galling situation. The Hawks rate the fastest skating forward line in hockey, and that Goliath of defence men, Taffy Abel, is playing very solid hockey back of the blue line. Backed up by "Chuck" Gardiner, the best-looking goalie in the league, from the standpoint of appearance and everything else, the Hawks are a team to be feared this season.

* * *

Colonel John S. Hammond and Bill Carey, the big bosses at Madison Square Garden, are still at war, each seeking the driver's seat. It all started over hockey, the colonel, one of the sport's greatest boosters, feeling aggrieved when his power was lessened. It is a battle to the finish, and one of them will likely have to depart from the late Tex Rickard's "Castle of Dreams." The Garden has been losing money, so it is alleged, in every venture, except hockey, and it is therefore strange that Hammond, the man mainly responsible for the introduction of the game to Gotham, should have to be demoted. But Carey has no intention of stepping down, and avers that he will never relinquish control of the Garden. He and Dick Hoyt are the largest shareholders and they hold the whip hand, but in the meantime the Garden may flirt with ruination.

Reports from the east that Mike Rodden will coach Toronto Varsity may be true, but it is not likely that Hamilton Tigers will let the wily Celt get away without putting up a struggle. Rodden has made the Tiger team in the five seasons that he has been with them and it would be a poor move on their part to let him get away. When Rodden went to Hamilton the Tiger fortunes took an upward turn and he has compiled a record that speaks for itself. Although his team was beaten this season by Balmy Beach in the eastern finals Rodden led the Tigers in a triumphant tour across Canada.

* * *

Rodden, of course, would be the ideal mentor to take a hold of Varsity, and with the material that he would have at his command there is no question but that the Blues would regain their former place in football. Talk about him serving as head coach gratis is not likly correct. Rodden's time is valuable and there should be no occasion for him to serve such an institution without pay. Rodden is worth every nickel that can be paid and a good deal more.

Jimmy Maloney, who shipped Carnera, is in the peculiar position of being "suspended" by the New York Boxing Commission for meeting a boxer under suspension in New York State. Maloney does not need to worry. He can do all the fighting he wants to in other places. But isn't the New York commission rather overreaching its power? Maloney and Carnera in Boston, were not within the jurisdiction of the New York commission, which has no authority beyond the state lines. Carnera was properly barred in New York, having taken part in a fake bout and being barred for it in California, with whose commission New York has a working agreement. But Maloney did not do any faking. In fact he was the one outstanding person who stood up and fought. If anything, the New York state boxing commissioners ought to give Maloney a medal in appreciation of his services in cracking up the Carnera combination.

Great Rally Gives Hugo Rayment Fine Win Over Hocking

After Losing First Set Rayment Comes Back in Great Style to Take Match 5-15, 14-10, 15-7 and Enter Semi-finals in City Title Meet; Peter and Paul Phillips Also Gain Semis; Mrs. MacDonald and Miss Morley in Finals of Women's Doubles; Fine Matches Carded This Evening.

Through putting on a great rally in the second set of his match with Ross Hocking, Hugo Rayment, yesterday evening entered the semi-final round of the men's singles in the city and district badminton championships now being played at the Willows Exhibition Building. Rayment trailed for the first set and was behind in the second but put on a great finish to win the match. Peter and Paul Phillips joined Rayment in the same bracket with wins over Major Chambers and Charlie Clarke, respectively.

The Rayment-Hocking match was the best match on the card. Hocking and Rayment battled on even terms for the early part of the first set, which later developed into a rout when Hocking made two long stands to run out the set at 15-5. He again got away in the second set and gradually forged ahead to lead at 10-4 before Rayment found his feet. At this stage Hocking weakened with victory in sight, and after a series of services Rayment caught up and got to 14-10. Hocking rallied for two points before Rayment secured the point which gave him the second set. Rayment had the third set to his liking, winning 15-7. Rayment now meets Peter Phillips.

PHILLIPS BROTHERS WIN

Peter Phillips encountered stiff opposition from Major Chambers, Garrison Club, whom he defeated 15-8, 18-17. The last point of the match found both players striving for possession which meant the loss of the match to one and the loss of a set to the other. However, Phillips got the point and ended the match. He is given a good chance against Rayment as he can handle short shots effectively. Paul Phillips put out Charlie Clarke in straight sets with the loss of seven points.

The Phillips brothers went through a pair of men's doubles matches and are now in the semi-finals. They put out Flett and Matson, 15-13, 15-7, and then defeated Gibson and Hocking, 15-8, 18-14. They are established favorites along with Rayment and Hincks, with honors about even.

Harry Webb and George Phillips were hard pressed to win from Paterson and Simmons, Christ Church, at 15-10, 18-15.

Mrs. MacDonald and Miss Morley reached the final round of the women's doubles when they defeated Helen Wilson and Mrs. John Edwards in an outstanding match. The losers forced matters all the way. The first set at 17-14 brought out some good play and was better than the second, which was won at 15-12. Mrs. Knox and Mrs. Ismay defeated Mrs. Johnson and Mrs. Hope in a three-set match that interested the gallery, 15-9, 14-17, 15-8.

In the open mixed doubles Florence Oates and Rayment were extended by Mrs. Ismay and Cuthbert Holmes before winning in two hard fought sets, 15-11, 17-14. Miss Pitts and Paul Phillips turned in a good win over Helen Nicholson and Bert Flett, Garrison. They won the first set at 15-3, but were taken to 17-14 to win the second and the match.

Margery Benson and George Phillips defeated Miss Taylor and Simmons, Christ Church, decisively and are now in the quarter finals. They now meet Helen Wilson and Hocking, who won their match yesterday evening by default.

GOOD MATCHES TO-NIGHT

To-night's matches will bring together some of the strongest players. Tim Matson meets Drennan Hincks in what should prove to be a good match, with Hincks holding the edge, while in the women's singles Mrs. Edwards meets Florence Oates. Hugo Rayment meets Peter Phillips at 8 o'clock in what should prove to be the best match of the night. A good women's doubles is scheduled with two best Garrison combinations meeting. Miss Miller and Miss Oates play Miss Nicholson and Miss Pitts. The former pair holds the advantage. A strong team will pass out of the running when Mrs. MacDonald and Peter Phillips meet Miss Oates and Rayment. Both teams are strong and represent the best mixed teams in the two larger clubs. The last match of the night will bring together Paul Phillips and the winner of the Hincks-Matson match.

Yesterday's results follow:

MEN'S SINGLES

R. A. Phillips defeated Clarke, 15-2, 15-5.

Rayment defeated Hocking, 5-15, 15-12, 15-7.

J. P. Phillips defeated Chambers, 15-8, 18-17.

MEN'S DOUBLES

J. P. and R. A. Phillips defeated Flett and Matson, 15-13, 15-7.

Webb and G. Phillips, defeated Paterson and Simmons, 15-10, 18-15.

Merston and Austen-Leigh defeated Cox and Willoughby, 15-11, 15-5.

R. A. and J. P. Phillips defeated Hocking and Gibson, 15-6, 15-10.

WOMEN'S DOUBLES

Miss Pitts and Miss Nicholson defeated Miss Grubb and Miss Hambly, 15-8, 15-6.

Mrs. Ismay and Mrs. Knox defeated Mrs. Johnson and Mrs. Hope, 15-9, 14-18, 15-8.

Miss Miller and Miss Oates defeated Miss Archibald and Miss Campbell, 15-2, 15-4.

Mrs. MacDonald and Miss Morley defeated Miss Edwards and Miss H. Wilson, 17-14, 15-12.

MIXED DOUBLES

Mrs. MacDonald and J. P. Phillips defeated Mrs. I. Benson and C. Tolson, 15-4, 15-3.

Miss Oates and Rayment defeated Mrs. Ismay and C. Holmes, 15-1, 17-14.

Miss Pitts and R. A. Phillips defeated Miss Nicholson and Flett, 15-3, 17-14.

MIXED HANDICAP DOUBLES

Miss M. Benson and G. Phillips (minus 8) defeated Miss Taylor and Simmons (minus 7), 15-11, 15-7.

Mrs. Stern and Paterson (minus 7) defeated Miss M. G. Harris and Wickett, 15-13, 15-2.

(Concluded on Page 14)

OAK BAY WINS OPENING GAME IN CUP SOCCER

Defeats Esquimalt Schools Eleven 3 to 0 in Fragments Cup Competition

Melville and Donnelly Star For Bays; Victoria-Saanich Match To-morrow

By their decisive 3-0 victory over Esquimalt at the Oak Bay Park yesterday afternoon, the Fragments Cup football team of the Oak Bay schools entered the final round of this competition and will meet the winners of the Victoria-Saanich game to be held to-morrow.

From the very start of yesterday's game there was little doubt as to the ultimate winners. The Oak Bay eleven were heavier and faster, and combined in a more effective fashion. Their smaller opponents were always on the ball, but in their occasional breakaways were usually confronted shortly after they crossed the half-way line by the massive and resolute backs of the Oak Bay eleven. These two boys, Melville and Donnelly, proved themselves to be as steady as a rock, and their long, well-directed kicks down the field proved discouraging to Esquimalt. Melville in particular distinguished himself, for often he would take the ball at his feet down the field and make beautiful openings for his forwards. With these two backs in front of him, Webster, Oak Bay goalkeeper, had little to do and seldom looked like giving away anything. The rugged Hayward at centre half was also a great asset to the defence. While all the Oak Bay forwards seemed dangerous men, Briden, the Willows boy at outside right, played a great game and in a beautiful individual effort scored his team's second goal early in the last half. His corner kicks were, every one of them perfectly laid down in the goal mouth.

OUTSTANDING PLAYER

One of the most outstanding players on the Esquimalt team was the Lampson Street right half, Hemyon, whose aggressive play broke up a number of Oak Bay rushes. His spectacular shot early in the game, the first close shave for either team, was made from twenty yards out and just skimmed the Oak Bay crossbar. This play came from a return rush after the eventual winners had been bearing down on the Esquimalt goal ever since the start of the game, but had been denied a direct shot at their opponents' goal. The game was probably a quarter of an hour old before either net minder was called upon to save a shot. This first shot the Esquimalt goalie saved; in fact, he saved a good many more in the next few minutes and revealed himself a very capable man.

The only goal of the first half was something of a fluke. Roberts, of St. Michael's, the Oak Bay centre, rushed a goal kick and the ball rebounded off him into the Esquimalt net. Oak Bay held this well-deserved lead until well into the second half.

MAKE IT 2-0

The score was brought to 2-0 when Briden, Oak Bay right winger, dribbled the ball from near the Esquimalt corner post through a mass of feet and into a favorable position. His stinging shot seemed as though it was going to slide past the Esquimalt goalmouth, but the losers' left back got in the way of it and the ball bounded off his body into the corner. During the closing minutes of the game the visibility was extremely poor and Oak Bay's third goal, scored by centre forward Cook after a forward rush, was not seen by practically all the spectators. Belated cheering greeted the feat after the teams had again centred off.

Eric Quainton refereed and the teams were:

Oak Bay—Webster (Willows), Donnelly (High), Melville (High), Poyntz (Monterey), Hayward (Willows), Sworder (St. Michael's), Le Poidevin (Monterey), Cook (High), Roberts (St. Michael's), Shepherd (Monterey), and Briden (Willows).

Esquimalt — Freeman Lampson Street), Allan (Lampson Street), Thompson (High), Townsend (Lampson Street), Warswick (High), Hemyon (Lampson Street), Hall (Lampson Street), Jacklin (High), Macdonald (Lampson Street), Stewart (Lampson Street), and Ricketts (Lampson Street).

CITY TO WORK OUT

A meeting and workout of the Victoria City soccer team will be held to-night at the Memorial Hall at 3 o'clock. All players are asked to attend.

Miracles of Sport

By Robert Edgren

BAYS' BLUES DEFEAT REDS IN SLOW TILT

Score Is 21 to 6 in First Meeting of Two J.B.A.A. Basketball Teams

Keating and K. of P. Quintettes Win Other Batties in City League Schedule

With their forwards finding the basket with pretty shots, J.B.A.A. Blues sent the J.B.A.A. Reds down to a 21 to 6 defeat in the "C" division of the City Basketball League yesterday evening. The game was the feature fixture on the card played at Victoria High School gymnasium.

Keating scored a close victory over the Colonist by a 23 to 19 score, and the K. of P. ran roughshod over the Normal School to hang up a 25 to 5 win.

Working pretty combination plays that brought them right under the basket, Cliff Bull, Allan Wright and Dan Moses, first string forwards for the J.B.A.A. Blues, scored the majority of their points against their friendly rivals, the Reds. The game kept the Blues' sheet clean of defeats.

The fixture wa sa hard checking battle from start to finish. Half way through the game, Darbyshire, sharpshooter for the Reds, was injured and was forced from further play.

In the second canto the Blues hit their stride and piled up a good margin.

The teams:

J.B.A.A. Blues—Bull 5, Smith, Dempster, Burnett 4, Young 2, Wright 6, Moses 4 and Alexander.

J.B.A.A. Reds—Bain, Ford, Scott 4, Osman, Williams, Darbyshire 2, McMillan, Wrickson and McLachlan.

LATE RALLY

In the closest battle of the evening Ralph Michell and Pete Turgoose worked through the Colonist defence to give the team, Keating, a four point lead in the last minute of play.

The paper men opened with a series of combination rushes that kept them in the running with the fast Keating squad. At half time they had a two point advantage over the suburbanites.

In the second period Keating went into the lead, but McDonald dropped three pretty shots through the hoop to tie the score.

Michell and Turgoose again sent the out-of-town boys ahead and the whistle sounded.

The teams lined up as follows:

Colonist—Rutledge 3, Pillar 1, Borde 2, McDonald 6, Bell, Yeamans 3, Smith 4, Elliott and Stewart.

Keating—Michell 10, Atkinson 1, Turgoose 10, Marchant 2, Styan and Bate.

K. OF P. EXPERIENCE COUNTS

Experience gave the Knights of Pythias an easy victory over the Normal School in the intermediate league fixture on the card.

From the start the clubmen piled up points and had a 12 to 2 lead at half time. In the second period both teams more than doubled their scores, with the Knights continuing to give a pretty exhibition.

Alan Le Marquand refereed all games.

The teams lined up as follows:

K. of P.—Cudlip 9, Caddell 4, Shepherd, Forbes 7, Bissell 4, Brown, McKenzie 1, and McDonald.

Normal School—McLean 1, Whyman, Quayle, Hall, Wallach, Cobus and Hanna 4.

CONDITIONS TIGHTENED FOR NEXT YEAR'S GRAND NATIONAL STEEPLECHASE

London, Dec. 4.—With a view to preventing the running of mediocre horses and to eliminate the consequent menace of huge fields due to sweepstake promotions, the conditions of next year's Grand National at Aintree have been considerably tightened.

The only horses who will be eligible are:

Those who, before March 17, have placed first, second or third, in a steeplechase of three miles, or upwards, or a steeplechase of any distance at Aintree, of the winners or any steeplechase of value of £500, selling races excepted.

Entries will be limited to horses six years old and upwards, instead of five years and upwards, as heretofore.

There had, previously, been no restrictions in regard to horses apart from age. Another new regulation requires a minimum weight of ten stone seven, instead of ten stone (or 147 pounds, instead of 140).

DOUBLE RUGBY CHAMPIONSHIP BILL PROBABLE

Two Canadian Finals May Be Staged as Double-header at Toronto Saturday

Skipper of Winnipeg Sons Figures Western Juniors Will Capture Title

Toronto, Dec. 4.—Possibility of a double grand championship football bill at Varsity Stadium on Saturday looms as the result of Toronto Argonauts victory against Hamilton Grads, by 17 to 8, in the Eastern Canada junior final yesterday.

Speeding eastward to-day are Regina Roughriders, Western Canada's best and Winnipeg Native Sons, Western Canada junior champions. The Roughriders meet Balmy Beach, Ontario Rugby Football Union and Eastern Canada representatives in the Canadian senior final and, if Native Sons agree, the junior final between Winnipeg squad and Argos will be decided prior to the major engagement.

Both western twelves are journeying east confident of taking the Grey Cup, emblematic of the senior championship and the junior title back with them.

'RIDERS CHANCES GOOD

Undefeated in their western schedule and imbued with hope because of the fine showing they made against Hamilton Tigers last fall, the Regina rugbyists are quite likely to hand Beaches their first defeat of the season. The westerners will arive in Toronto early Friday morning.

Uncertainty still prevails in the Beach camp regarding their starting line-up. Teddy Reeves, great middle wing, and several other stars injured in the game against Tigers, are not responding to treatment as well as had been hoped, and they may not play a great deal against the Roughriders, who are overjoyed at not having to meet the jungle kings.

Just like Regina, the Native Sons are confident this is their year to annex football laurels. Teddy Morris, captain of the team, saw yesterday's tussle for the eastern and O.R.F. titles, between Argos and Grads. Afterwards he expressed the opinion his teammates would vanquish Argos in the final.

THE FORWARD PASS

Dear Jimmy: Just what is this forward pass rule? It's a constant source of discussion among the N.H.L. hockey fans.

Richard Cherry.

True enough, this forward pass rule has caused almost more trouble than Santa Claus. This rule was adopted by the board of governors of the N.H.L. in 1928 and used in the season of 1928-29. The forward pass play means that the puck may be passed forward from one player to another player of the same side in the same zone, but cannot be passed from one zone to another. At the same time, a puck passed forward from one zone into another may be taken by a teammate, providing that the player so taking the pass was himself in the same zone as the player making the pass, or after the puck left the zone. Should a player take the puck when he was not in the same zone then the puck must be faced off where the pass began. But here is the trouble centre this year. The puck must first be propelled into the attacking zone before any player of the attacking side can enter that zone. Should this play be violated the puck must again be faced off at the spot where the play began.

To-morrow—One of the Cleverest Face-off Plays of the Year.

Veteran Judge Sets Brilliant Fielding Record

First Baseman of Washington Senators, Who Has Served Fifteen Years in Majors, Compiled Remarkable Average of .998 Last Season; Made Only Two Errors in Handling 1,117 Chances; Greatest Fielding First Baseman in League History; Four Fielding Records Established in League.

Chicago, Dec. 4.—Joe Judge, veteran of fifteen consecutive up and down campaigns with the Washington Senators, was officially recognized to-day as the greatest fielding first baseman of all American league baseball history.

Official fielding averages for the 1930 campaign, released today clinched his fame by revealing the veteran Senator had led his league rivals in defence for the eighth season—a new record for the league and probably a world record for any circuit of baseball.

Although thirty-six years old, a period when most of baseball's stars have passed to the minors or out of the game, Judge accepted 1,117 chances in 117 games and was charged with but two errors, an average of .998. His performance was two percentage points better than his leading record of 1929.

Judge refused to play "safety first" around the first-base bag, a habit which makes his great defensive record all the more remarkable. He plays deep, makes the Washington pitchers cover the bag when he goes back after them, and takes as many chances of bobbled plays as any of the younger first sackers.

The championship Philadelphia Athletics again topped the league in team fielding, the official statistics disclosed. The Athletics fielded at a .957 clip, the same as in 1929, and made but 145 errors while making 1,648 assists and 4,107 put outs. The Washington Senators were second with a .974 average, a gain of six points over 1929. Other teams finished as follows: St. Louis, .970; Boston, .968; Detroit, .967; New York, .965; Cleveland, .962; and Chicago, .962.

FIELDING ACES

In addition to Judge, the fielding aces by positions and averages during the season were: Second basemen—Charles Gehringer, Detroit, and Oscar Melillo, St. Louis, .979; third basemen—Marty McManus, Detroit, .966; shortstops—Joe Boley, Philadelphia, .970; outfielders—Al Simmons, Philadelphia, .990, and catchers—Mickey Cochrane, Philadelphia, .993. Eleven pitchers had perfect fielding records. There were: Ad Liska, Washington; Coffman and Collins, St. Louis; Rommell and Quinn, Philadelphia; Sullivan, Herring, Cantrell and Page, Detroit; Gomez, New York, and Weiland, Chicago.

FOUR RECORDS BROKEN

Fielding gems were many during the 1930 season and four records were broken. Cleveland and Washington infielders broke the world's record for assists, the Indians making twenty-two on June 8 and Senators tying the mark on July 2. On April 27 John Clancy of the White Sox went through a nine-inning game without a chance at first base, the first time such a record has been made in the American League and the second time in Major League baseball history. Melillo of St. Louis established a new league record by making 572 assists in 148 games, bettering Napoleon Lajoie's 1908 mark of 538 assists in 156 games. Melillo also had seven putouts and seven assists on June 10, which was high for a single game during the season. Johnny Hodapp of Cleveland also shattered La Joie's record by tossing out 557 runners in 154 games.

Sets Great Mark

JOE JUDGE

Rifle Shooting

Out to secure their Christmas dinner with their guns, members of the Victoria and District Military Rifle Association will hold their annual turkey shoots on Tuesday and Friday of next week.

On the former day the 55th, 56th and 12th Siege Batteries will compete, while on Friday, the 58th Battery, Anti-aircraft and Headquarters teams will try for "gobblers."

In yesterday's regular shoot, Major Fred Richardson, veteran winner of the Governor-General's medal, led the marksmen with a fine 49 out of a possible 50. Gunner J. Smirl and A. Johnson finished right behind him with 48 each.

Scores follow:

Major F. Richardson	49
Gnr. A. Johnson	48
Gnr. J. Smirl	48
Gnr. N. Clarke	47
Gnr. S. Raby	46
Sergt. Hockley	46
Sergt. Elliott	45
Captain B. Gadsen	45
B.S.M. J. Maxwell	44
Sergt. W. J. Easson	44
R.S.M. H. P. Hooper	43
Sergt. Aitken	42
L-Bmdr. Tomlinson	42
Gnr. A. F. Coldwell	42
Bandsman A. J. Reynolds	41
B.S.M. Dutot	40
Gnr. H. Smith	40
L.-Bmdr. W. Shouldice	39
Bendsman W. Welham	39
Gnr. Dayton	39
Gnr. A. Evans	38
Bandsman J. A. Mossop	37
B.S.M. A. Rudge	37
Bmdr. J. Wormald	37
Gnr. G. Rosin	36
Gnr. F. Gale	33
Gnr. Hogarth	33
Gnr. Lewis	32
Gnr. G. McLean	31
B.Q.M.S. Mann	30
Gnr. A. Gamon	30
Gnr. L. Winter	30
Gnr. Clear	29
Bandsman Stafford	28
Gnrd Gleadhill	28
Gnr. A. Rosin	27
Gnr. Cunningham	26
Gnr. Ball	24
Sergt. Townsend	23
Sert. Mayar	21
B.Q.M.S. Carter	17
Gnr. J. Reid	16
Gnr. A. Coats	14
Gnr. Brown	13

S.O.E. JUVENILES TO MEET

An important meeting of the Sons of England juvenile soccer team will be held to-night at 8 o'clock, at the Y.M.C.A. All players are asked to attend.

CUBS TO GIVE UP MINOR CLUB

National League Team Will Dispose of Reading in International League

Montreal, Dec. 4.—William L. Veeck, president of the Chicago Nationals, who is attending the minor league convention here, made it clear yesterday that the Cubs definitely would abandon their International League franchise at Reading, Pa. The Reading club is for sale.

It was announced here yesterday that Spencer Abbott, manager of Omaha in the Western League last season, has been appointed manager of the Portland, Ore., club of the Pacific Coast League.

The Portland club was understood to have asked special permission of the Pacific Coast League to use Jack Quinn, veteran major leaguer, next season. Quinn is a spitball pitcher and Coast League rules provide that no new hurlers of that category can enter the league. Quinn recently was given his release by the Philadelphia Athletics.

Elam Van Gilder, veteran right-handed pitcher of the Montreal club, of the International League, was traded yesterday for Jocko Conlan, star infielder of the Toledo club, of the American Association.

"Bubbles" Hargrave, veteran catcher, who was released by the New York Yankees recently, opened negotiations for a job with St. Paul, of the American Association. Hargrave was manager of the St. Paul team before joining the Yankees.

McDUFFER

OF THE MISSAPUTTA GOLF CLUB

BY BARRIE PAYNE

"Doc Jones got a hot note from the Hilltop Club to-day: 'What became of those divots that you dug up? Last Friday after you played here we searched the course carefully and could find only fifteen fairways.'"

(Copyright 1930, Publishers Syndicate)

N.H.L. Standings Can Be Shaken Up To-night

New York Rangers And Ottawa Have Chance To Climb

Victory For Former Over Canadiens at Montreal Will Put Lester Patrick's Club in Second Place in American Section; Ottawa By a Win Over Philadelphia May Catch Canadiens; Chicago Black Hawks Oppose Americans in Third Game on Programme.

Toronto, Dec. 4.—Only one of the leaders skates into action to-night in three games scheduled in the National Hockey League although there are chances for slight adjustments down the line in the standings of the American and International groups.

The Chicago Black Hawks, traveling a high road that has crossed but one defeat and one tie so far this season, tackle the stubborn New York Americans on home ice but the league leadership of the Black Hawks is not in danger. The fast-traveling Chicago outfit can drop two points to the Americans and still hold top rank with the eleven points piled up in seven games. The Americans have been able to hold fourth place in the International group.

While the Boston Bruins are idle, the New York Rangers have a chance to jump into second place in the American group by beating the Canadiens at Montreal. The Rangers are trailing the Bruins by a single point.

Ottawa can catch the Canadiens and take over second place in the international division by treading down the tail-end Philadelphia outfit in a match at Ottawa if Canadiens lose to the Rangers. Canadiens have a single-point margin over Ottawa with Toronto heading the group.

Providence, R.I., Dec. 4.—Boston and Providence yesterday evening played one of the most rugged hockey games ever seen at the local auditorium, with the locals winning 4 to 3.

Twice the Providence Club took the lead only to have the Tigers tie it up again. Finally Hago Harrington's second goal, scored in the sixth minute of the third period, proved the winning tally, for the Reds staved off the hectic attempts of the Tigers in the remaining play. Twenty-one penalties were handed out by the officials, six of them going to McNeil, the young Tiger defence man.

Windsor, Ont., Dec. 4.—A hard-checking, aggressive team of puck chasers, representing Pittsburgh Yellow Jackets in the International Hockey League, kept Windsor Bulldogs out of a tie for second place with London Tecumsehs in the league standing yesterday evening. The Jackets came through with a 2 to 1 victory over the leg-weary Bulldogs, who had dropped a gruelling contest to Tecumsehs at London, Tuesday night, by the same count.

Hockey Schedule For This Evening

NATIONAL LEAGUE
Philadelphia at Ottawa.
New York Rangers at Montreal Canadiens.
New York Americans at Chicago.

INTERNATIONAL LEAGUE
Syracuse at Detroit.
Cleveland at Pittsburgh.

CANADIAN-AMERICAN LEAGUE
Springfield at Philadelphia.

PACIFIC COAST LEAGUE
Vancouver at Portland.

AMERICAN LEAGUE
Buffalo at Kansas City.
St. Louis at Minneapolis.
Tulsa at Duluth.

HOCKEY STANDINGS

P.C.H.L.

	W.	L.	D.	Goals F.	Goals A.	P.
Vancouver	2	0	2	5	3	6
Portland	1	1	2	4	3	4
Seattle	0	1	4	2	3	4
Tacoma	1	2	0	3	3	2

N.H.L. Canadian Section

	W.	L.	D.	Goals F.	Goals A.	P.
Toronto	4	2	2	16	7	10
Canadiens	4	3	0	21	15	8
Ottawa	3	4	1	8	14	7
N.Y. Americans	1	3	4	6	8	6
Maroons	3	4	0	12	19	6

American Section

	W.	L.	D.	Goals F.	Goals A.	P.
Chicago	5	1	1	17	6	11
Boston	4	3	1	18	15	9
Detroit	3	2	2	15	12	8
N.Y. Rangers	3	3	2	15	12	8
Philadelphia	1	6	1	10	28	3

Chagnon Bought By Fort Worth

Montreal, Dec. 4.—Lon Chagnon, right-hand pitcher, has been purchased from Wichita of the Western League by the Fort Worth Club of the Texas League. After starting the 1930 season with the Pittsburgh Pirates, Chagnon was released to Wichita where he pitched effectively.

See Our Latest
MECCANO SETS
In the New Colors, Priced from
50c UP
Join Our MECCANO CHRISTMAS CLUB
Plimley & Ritchie Ltd.
Meccano and Hornby Trains
611 View Street (Arcade Bldg.)
Empire 2113

NEW ARRIVALS
Men's Sweaters
Pullover and Coat Styles
NEW DESIGNS
SMART COLORS
$4.50, $5.00 to $6.50
PRICE & SMITH
614 Yates Street

High School Star

LYNN PATRICK

who has played a big part in rugby and basketball activities at the Victoria High School this season. Fast and tricky, Lynn is a valued member of the rugby fifteen and has starred in several games this season. He also boasts great ability as a basketball player. Lynn is a son of Lester Patrick, Victoria, manager of New York Rangers' hockey team in the N.H.L.

Transatlantic Yacht Race Will Be Held in 1931

London, Dec. 4.—A transatlantic yacht race, to start at Newport, R.I., and end at Plymouth, was announced yesterday for next summer by the Ocean Racing Club of Great Britain. The starting date was fived as July 4 next.

Yachts of any rig with 45 to 72 feet waterline will be eligible to compete.

J.B.A.A. Defeat "Y" in Friendly Badminton Match

J.B.A.A. and Y.M.C.A. badminton teams met yesterday evening at the Gorge headquarters of the rowing club in a friendly match which the home team won by a 13 to 3 score.

Both teams secured two victories in the women's doubles, but the J.B.A.A. drew first blood in the men's doubles by winning three of the four fixtures. Miss Severs and Miss Hickey defeated Mrs. Thomas and Miss Wiley 18-13 in one of the best matches of the night. In the mixed doubles the Bays were again superior and won all eight matches.

Joe Davis Still Leads Lindrum In Billiard Tourney

London, Dec. 4.—With the end of the fifth match of the international billiards tournament three days away, Joe Davis, English champion, was still leading his opponent, Walter Lindrum, the redoubtable Australian, at the close of yesterday's play. Davis stood at 19,629 points and Lindrum at 18,147.

Each of the two men have won three of the four matches already played and have lost the remaining one, Lindrum; it has been noted, does his best in the last few days of a game, so the present score is generally taken to mean little. He gave Davis a 7,000-point lead and gave the same advantage to the other two players in the tournament, Tom Newman and Clarke McConachy.

Newman, with a record of two games won and two lost, closed yesterday at 28,733. At the end he made an unfinished break of 1,130. McConachy, a fellow countryman of Lindrdm's, is lagging far behind with 15,961 points. He has lost four straight games.

Johannesburg, South Africa, Dec. 4.—The South African Lawn Tennis Union has decided to invite Bill Tilden, Francis Hunter and a third ranking player to tour South Africa in February.

If a visit by men players is found impracticable, it is hoped to arrange a tour by a women's team, including Helen Wills Moody.

Dying Buck Gets His Revenge By Killing Hunter

Milford, Pa., Dec. 4.—Evidence of a buck deer's revenge on the hunter who shot it was found in the wilds of Pike County, about ten miles from Milford, Tuesday.

The buck, its antlers stained with blood, lay dead, a shot through its breast.

A few feet away lay the body of the hunter, his breast crushed, a hunting knife in his hand and the gun at his side.

The man was Wellington de Groat of Matamoras, N.Y.

Hudkins Files His Answer in $160,000 Suit of Rhea Hill

Los Angeles, Dec. 4.—Ace Hudkins, middleweight boxer, filed his answer yesterday to the $160,000 damage suit brought by Rhea W. Hill. He flatly denied he ever promised marriage to her or that he ever inflicted beatings as she had alleged.

Two Teams Tied For First Place In Bicycle Race

New York, N.Y., Dec. 4.—With twelve teams left in the running out of fifteen starters, the international six-day bike race at Madison Square Garden settled down this morning to a period of comparative quiet after a night of frenzied riding and serious spills.

At the end of the eighty-third hour at 8 a.m., there was a duel deadlock for mileage leadership between Roger Denef and Adolf Charlier, Belgian team, and Fred Spencer and Gerard Debaets, although the former team had a margin of seventy-three points.

Two teams were so far in the ruck they gave up hopes. Paul Buschenhagen and Jimmy Walthour were forced to retire by injuries, their partners combining to form the team of Charley Winter and Eranz Duelberg.

Norman Wallace Wins Handicap At Colwood Club

In the final of the club handicap competition at the Colwood Golf Club Norman Wallace defeated Bob Peden over thirty-six holes 4 and 3.

On Sunday a mixed foursome competition will be held. Competitors will choose their own partners and opponents and arrange their own starting times. Post entries wil lbe accepted.

Charlie Conacher Out of Game With An Injured Wrist

Toronto, Dec. 4.—The Maple Leafs, this city's entry in the National Hockey League, received a body blow to their aspirations in Tuesday night's game against Boston. Returning home from the game the Leaf management revealed that Charlie Conacher, hard-shooting right winger, had sustained injuries to his right wrist that will keep him out of the line-up for at least a month. Conacher is second to Howie Morenz of Montreal Canadiens in the Canadian group scoring race and is the leading Leaf marksman.

BOWLING

OLYMPIC

OLYMPIC TRANSPORTATION TENPIN LEAGUE

Gray Line

F. Whitford	135	164	139	428
F. A. Doherty	153	171	150	474
George Walton	169	173	171	513
Joe Smith	166	143	112	421
R. Chester	19	133	154	307
Totals	723	774	706	2203

Coach Lines

A. Manson	139	181	178	498
F. Whitton	129	152	154	435
W. Harrison	143	88	105	336
Hy. Green	160	149	125	414
J. Simpson	136	147	133	416
Totals	687	717	695	2099

OLYMPIC FIVEPIN LEAGUE

MacDonald's Consolidated

F. Smith	148	253	310	709
J. Collins	204	187	208	599
W. Wylie	173	196	240	609
W. Moore	132	135	153	420
F. Young	240	151	151	542
Handicap	133	133	133	399
Totals	1028	1056	1235	3318

Spencer's Diamonds

L. Freer	148	146	202	494
W. Plater	173	179	203	555
A. Hostler	143	174	152	469
F. Freer	223	163	104	550
A. Harness	304	234	376	914
Handicap	34	34	34	102
Totals	1025	930	1131	3084

V.I. Hardwood Floor Co.

L. Gilbert	127	190	226	543
A. Davis	182	159	125	466
J. Dewar	192	286	220	698
T. Keist	120	161	149	430
Richards	150	130	126	406
Handicap	168	168	168	504
Totals	939	1094	1014	3047

Rennie & Taylor

W. J. Rennie	127	120	159	406
R. Aldridge	142	220	195	557
J. Maxwell	211	170	241	622
A. Main	224	214	183	606
J. Green	149	140	224	513
Handicap	215	215	215	645
Totals	1066	1079	1204	3349

Mc & Mc & Prior

R. Darcus	183	117	174	474
B. Kendall	139	169	117	445
B. Florence	226	168	134	528
B. Black	136	141	137	414
W. Dempsey	121	128	97	346
Handicap	205	205	205	615
Totals	1014	976	864	2854

Our Own Brand

B. Chisholm	201	119	251	571
J. Bethel	211	192	220	623
J. Norrington	234	284	309	827
J. Howell	187	263	212	662
Low score	123	128	97	348
Handicap	75	75	75	225
Totals	1031	1030	1164	3256

Dowell's Cartage Co.

N. Parsell	157	143	153	453
A. Dowell	116	185	141	442
J. Crane	172	194	222	588
H. Embling	132	178	152	462
D. Williams	127	170	146	443
Handicap	159	159	159	477
Totals	863	1029	973	2865

Boulibee Ltd.

N. S. Walker	180	207	166	552
G. Robertson	198	119	221	538
K. Morris	183	164	149	496
G. Gandy	199	149	157	505
W. Hobday	88	98	258	444
Handicap	162	162	162	486
Totals	1010	899	1113	3022

Mc & Mc & Prior Office

Shaw	142	255	128	525
Cooper	148	125	143	416
Hodgson	230	132	162	524
Veitch	114	110	129	353
Cliffe	143	177	235	555
Handicap	199	199	199	597
Totals	976	998	996	2970

Pantorium Dyers

Denes	172	204	190	566
Wallace	236	108	150	494
Merry	248	145	199	592
McCloy	140	141	126	407
Shandley	156	139	205	500
Handicap	157	157	157	471
Totals	1109	894	1027	3030

Pacific Transfer Co.

W. Ellis	154	189	196	539
K. Perry	141	92	151	384
W. Fulton	156	194	157	507
D. Wilson	185	124	141	450
P. Smith	176	163	215	554
Handicap	180	180	180	540
Totals	992	942	1040	2974

Spencer's Rogues

Bradley	149	226	172	547
Morgan	153	183	165	501
Evans	114	150	159	423
McLellan	199	180	123	502
Gibbons	212	120	227	560
Handicap	118	118	118	354
Totals	946	986	964	2896

Times

E. Stewart	177	277	224	678
H. Jealouse	135	155	199	489
H. Clark	221	155	172	548
V. Baines	211	249	148	608
W. Metcalfe	111	201	205	517
Handicap	101	101	101	303
Totals	956	1138	1049	3143

Pantorium "A"

P. Steele	139	123	148	410
J. Henderson	168	97	162	427
E. Miller	145	148	168	461
W. Jucne	93	144	224	463
G. Johns	171	149	140	460
Handicap	217	217	217	651
Totals	935	878	1066	2881

King Bros.

Ridout	153	150	177	480
Anderson	263	179	157	601
Tyrrell	123	215	306	644
McKeachie	158	192	174	524
Bunyan	150	237	151	568
Handicap	167	167	167	501
Totals	1036	1160	1132	3318

Piggly Wiggly

G. Ogilvie	128	157	133	418
B. Quigg	114	156	121	390
P. Trussler	136	132	140	427
J. Wager	140	196	113	449
J. Myers	107	140	132	379
Handicap	216	216	216	648
Totals	855	996	860	2711

Begg Motor "B"

J. Reside	145	144	127	416
H. Mayar	194	80	230	504
C. Bell	130	145	138	413
W. Lattanzi	136	136	170	442
F. Carter	130	115	98	343
Handicap	207	207	207	621
Totals	947	827	970	2746

Standard Laundry

Clyde Savage	150	178	126	454
Percy Pearson	111	151	130	392
Harry Savage	230	185	192	607
Irvine Ward	187	133	166	486
Charles Savage	204	168	204	576
Handicap	119	119	119	357
Totals	1001	934	929	2864

Stocker's Transfer

J. Newnham	159	99	174	432
B. Brown	155	128	268	551
J. Walker	157	96	177	430
W. Brown	83	164	143	390
W. Lozie	197	208	237	642
Handicap	152	152	152	456
Totals	903	857	1141	2901

Stapleton & Carter

McVane	135	162	289	586
Duncan	169	154	195	518
Lemmex	185	169	147	501
Emery	150	113	133	396
White	220	144	197	561
Handicap	124	124	124	372
Totals	1003	866	1085	2934

Begg Motor

Mayar	175	177	155	507
Berot	131	236	190	559
Brooley	135	87	151	373
Wilkerson	172	112	139	423
Reside	212	165	166	543
Handicap	188	188	188	564
Totals	1013	967	989	2969

Modern Shoe

Pollard	129	197	127	453
Collins	186	116	154	456
Gibson	143	174	208	525
Hunter	....	....	191	191
Devereaux	141	132	....	273
Grossmith	174	222	199	595
Handicap	126	126	126	378
Totals	899	967	1005	2871

Beggs win second game on roll-off.

TRANSPORTATION LEAGUE

Blue Line

Bob Warnock	152	150	104	406
Bob Tillyer	138	126	114	368
Don McIntosh	99	114	124	337
W. Robertson	141	190	125	456
Bruce Graham	119	189	161	469
Totals	639	769	628	2036

C. & C.

T. Greenwell	87	112	126	325
H. E. Caldwell	103	151	149	403
Arnold Cave	131	112	145	388
Jim Williams	99	133	104	336
Low score	99	114	104	317
Totals	519	622	628	1769

UNDERWRITERS' TENPIN LEAGUE

(McLagan)

McLagan	95	91	104	290
Buckle	144	116	126	386
Palin	81	107	84	272
Brock	88	123	163	374
Totals	408	437	477	1322

(Stock)

G. Florence	158	119	150	427
B. Jones	126	105	100	331
A. Windle	94	112	111	317
E. Stock	123	156	115	394
Totals	501	492	476	1469

(Heisterman)

Charles Heisterman	93	101	101	295
Bert Simmons	106	117	111	336
Lorne Campbell	127	105	163	395
Art Morris	83	78	82	247
Totals	417	399	451	1273

(Clarke)

B. Aaronson	142	106	125	373
R. Clarke	159	123	140	422
R. Semple	133	123	129	384
R. Hiscocks	176	162	194	532
Totals	610	513	588	1731

ARCADE SENIOR CITY TENPIN LEAGUE

Colonist

W. Fairall	130	163	124	417
F. Moore	153	151	169	483
J. Matson	163	182	168	513
A. Hawkins	167	203	156	526
C. Chislett	163	138	149	450
Totals	796	827	766	2389

James Island

J. Summers	181	132	132	445
J. Wilson	156	163	146	465
A. Riddle	170	170	148	488
R. H. Lyons	155	182	178	515
J. Huxtable	169	137	177	483
Totals	831	784	781	2396

ARCADE FIVEPIN LEAGUE

Arcades

J. Norrington	162	225	176	563
D. Clarke	157	185	193	535
J. Alder	142	227	175	544
A. Benn	247	249	225	721
G. Hunter	188	119	226	533
Totals	896	1006	995	2896

Empress Hotel

J. McLellan	134	142	175	451
A. Dykes	206	169	169	544
A. Rawnsley	230	169	177	576
D. Graham	120	172	212	504
A. Knight	163	136	151	450
Totals	853	788	884	2525

NAVY DEFEAT SAANICH AND GAIN TROPHY

Sailors Capture Hayward Cup By 3 to 1 Victory; Tars Have Fine Record

Garrison Finish in Second Place By 4 to 1 Victory Over Hudson's Bay

Defeating Saanich United 3 to 1 at the Royal Athletic Park yesterday afternoon the Navy Wednesday League football eleven, gained possession of the Hayward Cup. In their six matches played in this series the sailors hung up the fine record of five victories and one defeat. The Garrison, who finished in second place two points behind the Navy, scored a 4 to 1 victory over the Hudson's Bay at Work Point Barracks.

The Navy had all the beat of it in their match with the Saanich eleven. After being continually on the offensive the tars gained a one goal lead about fifteen minutes after the start when Wyatt, Saanich full-back, deflected the ball into his own net. Saanich forced the play for a few minutes but their forwards showed lack of finish in front of the goal. A couple of minutes before half-time the Navy made it 2 to 0 when Tommy Watt beat Tooby in the Saanich goal with a fast drive.

Saanich showed up to better form in the early stages of the second half but their forwards were unable to get past the stiff defence offered by the sailors. The Navy practically cinched the match when Cleave scored their third and final counter during a scramble in the Saanich goal mouth.

The United saved themselves from a whitewash with Davidson netting their lone counter five minutes before the final whistle.

Armstrong refereed.

The teams were as follows:

Navy—Johnson; Walters, Whyte; Plummer, Roberts; Serman; Hilland, Gleave, Watt, Saddler and Cosier.

Saanich United—Tooby; Wyatt, Ellison; Burns, Moir, A. Spellar, Brown Hawkes, Davidson, Tyson and W. Spellar.

Forced to play with only nine men in the first half and ten in the second the Hudson's Bay proved no match for the fast stepping Garrison eleven. The Bays were further handicapped through the absence of Percy Shrimpton, their star goalie.

The Hudson's Bay offered up a great struggle in the first half and although two men short managed to hold the Tommies scoreless. Wright, who replaced Shrimpton, turned in a stellar performance, saving many shots that appeared cinch goals.

Soon after the star of the second half McAlister, the Garrison centre-forward, beat Wright with a fast shot. The Garrison's lead was short-lived as five minutes later McIlmoyl scored for the Bays on an individual effort. Playing short-handed began to tell on the Bays and the Garrison ran through for three goals in quick order, with McAlister and Edwards scoring two of them while the third was a deflected shot off Gardiner, one of the Bays' full-backs.

"Scotty" McKay refereed.

The teams follow:

Garrison—Wingert; Burgess, Lindsley; Doree, Scanlon, Quinn; Bundock, Richard, Edwards, McAlister and Forbes

Hudson's Bay—Wright; Gardiner, Tupman, Cull, Woodley, Oakman; Newell, McIlmoyl, Fish and Elliott.

Annual Christmas Sale now on, Victoria Sporting Goods, 1010 Broad. ***

BILLIARDS

By a fifteen point margin, Veterans of France defeated the Britannia Post team in a "B" section fixture of the Interservice Billiard League yesterday evening. The Vets finished with a total of 505 against their opponents 490.

In the "C" division, Britannia Post "D" squad humbled the Veterans of France by a 368-333 count.

Scores follow:

Britannia Post "B"		Vets. of France "B"	
R. Burns	97	T. Southers	150
S. Harper	93	C. Crawford	150
F. Grimes	150	T. Dunlop	140
A. Broadfoot	150	W. Campbell	65
Total	490	Total	505

Britannia Post "D"		Vets. of France "D"	
L. Burbridge	100	L. Nelson	83
I. Daft	67	R. Martin	100
S. Bennett	100	D. Crawford	50
D. Leclerc	96	O. Dobson	100
Total	364	Total	333

Kent's
When You Buy Your
ELECTRIC RADIO
Buy Where You Get a GOOD SELECTION, GOOD SERVICE, GOOD TERMS AND COMPLETE SATISFACTION

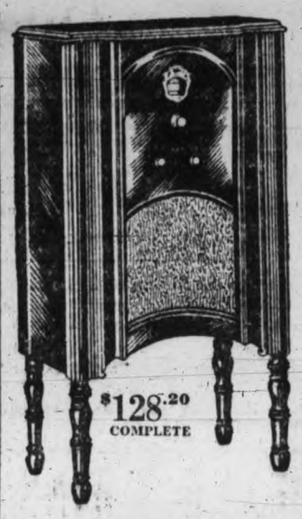

We are radio specialists and are in a position to help you select the most suitable radio from our very large stock.

We Carry the Leaders

MAJESTIC
DE FOREST CROSLEY
SPARTON
PHILCO
GENERAL ELECTRIC
FADA

$128.20 COMPLETE

Kent's
641 Yates St. Empire 6013
VICTORIA'S LEADING RADIO STORE

THERE IS NO GIFT LIKE A BICYCLE
We also have Joy Cycles, Wagons, Doll Carriages, etc.
ROBINSON'S 1220 Broad Street Opposite Colonist

PRACTICAL GIFTS at Practical Prices

FELT HATS
Men's High-grade Felt Hats. Christmas Clearance Specials.
$1.95 $2.95 $3.95

SACRIFICE CHRISTMAS CLEARANCE

WOLSEY SOCKS
Britain's best make. All wool. All shades. Reg. 75c. Sale price 60c

CASHMERE SOCKS
All-wool quality. English make. Reg. 65c. Sale price 50c

MEN'S GLOVES
Galibert's Lined Dress Gloves. Kid or mocha. Sale price $1.95

PYJAMAS
Good quality, well - tailored Pyjamas. Reg. $2.75. Sale price $1.85

SHIRTS
A great Christmas Special. Newest stripes, checks, etc. Two collars with each shirt. $2.25 value. Sale price
$1.45

CORD PANTS
Cord Pants for boys and young men. Cream, blue, fawn or brown. Reg. $5.00. Sale price $3.65

MEN'S DRESSING GOWNS
Warm Wool Dressing Gowns. Reg. $10.50. Sale price $7.85

WINDBREAKERS
Men's Plush Windbreakers. The thing for golf, motoring, etc. Reg. $6.75. Sale price $4.95

GABARDINE COATS
English Gabardine Raincoats. Reg. $17.50. Sale price $12.95

NECKWEAR
A big new assortment of Christmas Ties. On sale at
45c, 65c and 95c

$25 SUITS AND OVERCOATS
Your choice of any Suit or Overcoat in this big group for
$18.75

Army & Navy Clothing Store
1238 GOVERNMENT STREET GARDEN 2152

ROYAL—Farewell Week

LAST THREE DAYS

Matinee Saturday—Nights, 8.30; Matinee, 2.30

NOTE FAMILY PRICES

Nights: All Seats, 55c; Loges, $1.05. Matinee: All Seats, 40c; Loges, 80c

COME AND BRING YOUR FRIENDS TO SAY GOOD-BYE

The Gordon McLeod English Players Present

"The Silent House"

IN 4 ACTS

One of the Greatest Thrillers Ever Seen, With a Fine Romantic Plot. Played for Over a Year at the Comedy Theatre, London

ALL TALKING PICTURES

COLISEUM

ON GOVERNMENT STREET

The Attraction

"ESCAPE"

The Author

John Galsworthy

The Star

Sir Gerald Du Maurier

The Support

Edna Best

And All-star Cast

The Production

Associated Radio Pictures

The Date

Next Saturday, December 6

Where To Go To-night

As Advertised

ON THE SCREEN

Capitol — "Her Man," featuring Helen Twelvetrees.
Coliseum—"Alibi," starring Gerald du Maurier.
Columbia—William Powell in "Behind the Make-Up."
Dominion—Amos 'n' Andy in "Check and Double Check."
Playhouse—"The Squealer," with Jack Holt.

THE STAGE

Royal—The Gordon McLeod Players in "The Silent House."
Crystal Garden — Swimming and Dancing.

DOMINION

SHOWING UNTIL FRIDAY!

AMOS 'N' ANDY in

"CHECK AND DOUBLECHECK"

Added Attractions

Dominion All-talking Comedy Hit "SI, SI, SENOR"

PARAMOUNT SCREEN SONG

PARAMOUNT SOUND NEWS REEL

Starting Saturday HAROLD LLOYD in "FEET FIRST"

DOMINION

STARTING SATURDAY AND SHOWING FOR SIX DAYS

Every Inch a Laugh! Every Foot a Thrill!

FIRST RULE FOR JOY: See and hear the laughs and thrills in Harold Lloyd's dare-devil joy special! A laugh-full succession of spine-tingling, hair-raising moments! With the man you love to laugh and love with!

HAROLD LLOYD

"Feet First"

ALL TALKING! ALL LAUGHS! 100% THRILLS!

SPECIAL CHILDREN'S MATINEE SATURDAY MORNING COMMENCING AT 10 O'CLOCK

Children 10¢ Adults 20¢

A HURRICANE OF HAPPINESS AND HILARITY

TO-DAY AND FRIDAY

Daily, 1.30 to 4.30; 7 to 11 p.m.

Love and Adventure Amid the Dangers of Gangdom!

The Greatest Underworld Story Ever Filmed

Also Added Attractions

ALL TALKING PICTURES

COLISEUM

ON GOVERNMENT STREET

DANCING ATTRACTION

On the Stage, 9 p.m.

In the very latest movements in BALLROOM DANCING

BETTY WHITE AND PARTNERS
JOSEPHINE BRIDGES AND LEONARD WAGSTAFF

Demonstrating WALTZ—SLOW and FAST FOX TROT.

AID FOR UNEMPLOYED

New York, Dec. 4.—John D. Rockefeller Sr. and his son gave a million dollars yesterday to the emergency unemployment committee of New York City, the committee announced.

RICARDO CORTEZ, IN "HER MAN," SHOWING AT CAPITOL THEATRE

Ricardo Cortez, whose Castilian hero in "The Spaniard" made millions of feminine hearts flutter, and whose convincing romantic portrayal opposite Greta Garbo in her first American picture, "The Torrent," made ladies swoon, has turned "villain" in "Her Man" in which he is indeed a sinister figure.

As Johnnie, the "business associate" of Frankie, a lady of the dives in Havana, Cuba, Ricardo makes women do his bidding, crushes men and throws death-dealing knives with the dexterity of a Corsican bandit. The former hero is indeed a sinister albeit interesting figure, in "Her Man," a Pathe picture which is on view at the Capitol Theatre, to-day, Friday and Saturday.

Others in the cast are Helen Twelvetrees, Marjorie Rambeau, Phillips Holmes, James Gleason, Harry Sweet, Thelma Todd, Mathew Betz and Mike Donlin. The picture was directed by Tay Garnett under the supervision of E. B. Derr.

AMOS 'N' ANDY, AT DOMINION THEATRE, DRAW BIG AUDIENCES

Ralf Harolde, who plays the "heavy" in Radio Pictures' feature comedy, "Check and Double Check," starring Amos 'n' Andy at the Dominion Theatre, declares they are the world's greatest linguists.

"Throughout the production," Harold declares, "I was amazed at the rapidity with which they transposed the dialogue for the picture into their own particular dialect. They took the longest sentences, and after one brief glance turned them back-end-to, upside down and crossways, then spoke them in their own inimitable fashion."

GERALD DU MAURIER IN GALSWORTHY PLAY AT THE COLISEUM

One of the outstanding screen treats of the season is scheduled for local movie goers when "Escape," talking picture version of John Galsworthy's notable drama, shows at the Coliseum Theatre.

The play, produced with outstanding success in London and New York, was lauded as one of the most brilliant contributions the stage had received in years. Presenting a theme of wide appeal, carrying a story that moves along at a rapid rate and reaches a powerful dramatic climax, "Escape" is unusually well adapted for screen treatment.

Basil Dean, noted stage and screen director, produced and directed the picture. He assembled a superb cast of competent players, many of whom have been seen in previous Galsworthy plays. Gerald du Maurier, in the leading role as Matt Denant, played the part in the original London stage version. He is recognized as the most popular and capable actor on the English stage to-day.

Other featured roles are played by a number of widely known stage and screen stars, including Mabel Poulton, Edna Best, Ian Hunter, Austin Trevor and Madeleine Carroll.

UNDERWORLD LIFE OF NEW YORK PORTRAYED IN PLAYHOUSE STORY

Jack Holt came into his own in a big way in "The Squealer"—Columbia's all-talking drama of New York underworld life, which is at the Playhouse Theatre to-day.

A dashing personality and an ability to do "he-man" roles that gets over with men as well as women are the qualities that the average movie fan has learned to associate with Holt. It therefore came as a delightful surprise to see him prove himself an actor of superlative talents. Throughout the five reels of this stirring picture, Holt held convincingly to his characterization and achieved his climaxes with a quiet power that fairly electrified his audiences.

Holt is ably supported in his work by a cast of almost stellar quality. Dorothy Revier—who has appeared with him in many productions—enacts the role of the master bootlegger's wife with rare sympathy. Little Davey Lee, child actor, achieves new triumphs for himself in the role of Bunny, the son; Matt Moore scores as the lawyer friend and Zasu Pitts gives one of her inimitable comedy characterizations as the stupid but amusing maid, Bella.

SWIM

Sea water . . . Warm—Invigorating

Crystal Garden

FLETCHER'S NO. 1 BACON

See Our Film Running All This Week at

The Coliseum

BOY SCOUTS

To Aid 3rd Victoria Troop of Scouts

JOINT RECITAL

EDITH OLIVER AND HELEN DE SUZANNET

December 5—Empress Hotel

Tickets, $1.00 and 50¢

At Fletcher Bros.

To-day—Fri.—Sat.

Broadway's Big Star

SEE WHAT'S BEHIND THE CURTAIN

WILLIAM POWELL

In

"BEHIND THE MAKEUP"

Hear Skelly sing the two hit songs, "Little Pals" and "Never Say Die." You'll rave!

ADDED ATTRACTIONS
ALL-TALKING COMEDY
OSWALD CARTOON
SEE AND HEAR

Bargain Matinee, 1 to 6
Adults ..... 20¢
Children ..... 10¢

COLUMBIA

Hudson's Bay Company.

INCORPORATED 2ND MAY 1670.

Other Stores at Winnipeg, Yorkton, Saskatoon, Edmonton, Calgary, Lethbridge, Nelson, Vernon, Kamloops and Vancouver

A Two Days' Special Sale of

Overcoats

Men's Overcoats

In Two Sale Groups

Values to $35.00

19.50 and 29.50

An opportunity to effect real saving on your Winter Overcoat! Every garment is tailored to Hudson's Bay Company specifications, thus ensuring proper fit, style and the best workmanship. A wide range of fabrics is utilized and all are of solid-wearing quality. The range of choice in patterns and colors is large. Blue chinchillas, velours, Meltons, Barrymores and English and Scotch Tweeds are included. Sizes 35 to 46.

High-grade Hand-tailored Overcoats

Regular $60.00 and $65.00, for **44.50**

Regular $85.00, for **64.50**

Boys' Gradster Overcoats

Values to $25.00. Reduced to..... **18.95**

Overcoats for the bigger boys. Tailored on the same lines as the men's styles—a feature that the boys heartily like. Fancy tweeds and overcoating cloths are available in grey, brown and slate shades. These Overcoats are art silk quarter lined. Sizes 29 to 36.

Boys' Junior Overcoats

Sizes 7 to 12 Years. Reduced to..... **8.95**

Tailored in smart double-breasted styles from all-wool blue chinchillas and fancy tweeds, in grey, brown and Lovat shades. Lined with fancy check all-wool fabric.

Blue Chinchilla Reefers

Smart reefer style, finished with brass buttons and an all-wool red lining. Guaranteed fast dye. Sizes for 4 to 12 years.

4.95

Men's Mackinaws at $6.45

Tailored from all pure wool mackinaw cloth, in fancy overplaid patterns; showerproof and windproof. Smart Norfolk style with belt and shawl collar. Sizes 36 to 46. Regular $6.95. Price..... **$6.45**

Boys' Mackinaws at $4.45

Just the garment to keep the boy warm and dry. All-wool mackinaw in fancy overplaid patterns, Norfolk style with shawl collar. Sizes 24 to 36. Regular $4.95. Price..... **$4.45**

—Main Floor, HBC

She Dared the World For Love!

A colorful story of night life in the dens of vice and crime in Havana where men and women love for to-day and let to-morrow slide—a picture of stark realism, love, hate, intrigue—don't miss it.

HER Man

An Intensely Dramatic Story of Love!

STARRING

Helen Twelvetrees
Marjorie Rambeau
Ricardo Cortez
Phillips Holmes
James Gleason

LIFE—in the scarlet streets of the fastest city in the world—Havana.

The regeneration of a girl born "On the wrong side of the island."

Vivid—colorful — elemental —a powerful drama, with the famous characters of Frankie and Johnnie and three sailors who make it hot for the man who "done her wrong."

100% DIALOGUE

Added Attractions

'Love a la Mode'

An All-talking Comedy

"Happy Golf"

A Novelty Presentation

Universal Sound News

To-day, Fri. and Sat.

Bargain Matinee Daily at 12 Noon
Adults, 20¢ Children, 10¢

Matinees, 35c Evenings, 50c

Capitol Theatre

GIVEN AWAY $25.00 TO-NIGHT

The SQUEALER

Matinee 25c——Evening 35c——Children Always 10c

COMING NEXT WEEK Rube Goldberg's Whirlwind of Wows

"SOUP TO NUTS"

PLAYHOUSE

McLEOD PLAYERS TO BID FAREWELL HERE SATURDAY EVENING

"The Silent House," the thrilling drama at the Royal Victoria Theatre this week, is the last offering of the season. The company will conclude its engagement on Saturday.

"The Silent House" is one of the most genuinely tense plays that has appeared here. There is not a dull moment, and exciting episodes follow each other in rapid succession. The influence is strong, and the sinister presence of Doctor Chan-Fu, magnificently played by Gordon McLeod, holds the audience spellbound. There is plenty of comedy to relieve the horrors and thrills.

The settings of the play are specially elaborate, and the Chinese room is a triumph of art.

KAY FRANCIS STARS IN COLUMBIA STORY

Increasing popularity with movie fans is bringing bigger parts to Kay Francis, Paramount contract player. Her latest role in "Behind the Make-Up," in which Hal Skelly, William Powell and Fay Wray are featured, is conceded by critics to be the strongest part yet awarded this svelte brunette actress.

Miss Francis's role in "Behind the Make-Up" is her fourth for Paramount since she created a sensation in "Gentlemen of the Press." She plays the part of Kitty Parker, beautiful, alluring actress who spells destruction for all admirers. Her other roles were in "Dangerous Curves," with Clara Bow, and in "The Coccanuts."

'Behind the Make-Up" is showing at the Columbia Theatre.

HAROLD LLOYD IS COMING SATURDAY

"Safety Last," that great Harold Lloyd classic of the art of thrilling movie audiences, was made seven years ago, but it is still in demand, and there are few who can forget the breath-taking situations when Lloyd dangled by his finger-tips from the hands of a clock twelve stories in mid-air. The thrills of "Safety Last" seemed for a long time impossible to surpass or even equal. Even Lloyd himself had abandoned the idea of doing more thrilling thrill scenes.

But several months ago, while scouting for a new idea for "Feet First," opening Saturday for a six-day run at the Dominion Theatre, Lloyd hit upon a scheme which when developed offered what he feels ahs been his greatest opportunity for presenting spine-tingling entertainment. This is another sky-scraper angle, but different from anything that has gone before.

Although Lloyd had thought it impossible to equal "Safety Last," he had not reckoned on his own imaginative and creative genius.

Additional Theatre News on Page 17

GANCI BROS. World's Wonder Shows

HOLY CITY

And THE ROPE of CHRIST in 750 Marvelous Moving Figures

Old Cathedral Church

Daily, 3 to 5; 7.30 to 10

Afternoons 25¢

Evenings

Adults 50¢ Children 25¢

DIXIE

The mission of Dixie Cigarettes is to add zest to other pleasures of life, sports, social joys, or the quiet evening's relaxation at home.

Cool—mild—fragrant as only the choicest Virginia Tobacco can make them—blended by experts—rolled right and they smoke right!

THE BETTER CIGARETTE

SAVE THE POKER HANDS

AWARD PRIZES AT ANNUAL B.C. RABBIT SHOW

C. Wooley Wins Prize For Best Rabbit in Show; Competition Very Keen

Judging was completed yesterday afternoon in the seventh annual show of the B.C. Rabbit Breeders' Association. More than 350 rabbits have been judged by H. K. Carter, Tacoma, who highly praised the exhibits. Rabbitries from Vancouver, Nanaimo and Parksville, as well as from Victoria and district, are represented and competition has been exceedingly keen.

The coveted honor of owning the best rabbit in the show went to C. Woolley, who also possessed the best trio of animals and the best pair of heavyweights. An innovation this year was the children's section, where young Douglas Jack carried off the majority of firsts.

The list of awards is as follows:

LIST OF AWARDS

Steel Grey Flemish Giants

Buck, senior—1, T. S. Clarke; 2 Bluebird Rabbitry.

Does, senior—1, T. S. Clarke; 2, Fernwood Rabbitry; 3, C. Woolley.

Does, 9 to 12 months—1, C. Woolley.

Does, 6 to 9 months—1, T. S. Clarke; 2, C. Woolley; 3, Gavin Jack; 4, Fernwood Rabbitry.

Bucks, 3 to 6 months—1, C. Woolley; 2, Fernwood Rabbitry.

Bucks, 3 to 6 months—1, C. Woolley; 2, Fernwood Rabbitry.

Does, 3 to 6 months—1, F. Harris.

Light Grey Flemish Giants

Buck, senior—1, T. S. Clarke; 2, Woodbine Rabbitry.

Does, senior—1, 2, T. S. Clarke.

Bucks, 9 to 12 months—1, C. Woolley.

Bucks, 6 to 9 months—1, T. S. Clarke; 2, W. Gurney.

Does, 6 to 9 months—1, T. S. Clarke.

Black Flemish Giants

Does, senior—1, C. Woolley.

Does, 6 to 9 months—1, T. S. Clarke.

Does, 3 to 6 months—1, C. Woolley.

Blue Flemish Giants

Buck, senior—1, Bluebird Rabbitry.

Does, senior—1, 2, Bluebird Rabbitry.

Does, 6 to 9 months—1, Bluebird Rabbitry.

Bucks, 3 to 6 months—1, Bluebird Rabbitry.

Does, 3 to 6 months—1, Bluebird Rabbitry.

White Flemish Giants

Buck, senior—1, C. Woolley.

Does, senior—1, 2, 3, 4, C. Woolley; 5, T. S. Clarke.

Does, 9 to 12 months—1, 2, Woodbine Rabbitry.

Buck, 6 to 9 months—1, 2, T. S. Clarke; 3, Bluebird Rabbitry.

Does, 6 to 9 months—1, Fernwood Rabbitry; 2, T. S. Clarke; 3, Bluebird Rabbitry.

Does, 3 to 6 months—1, Woodbine Rabbitry; 2, 3, Mrs. Sherwood.

Best Steel Grey Flemish does—C. Woolley.

Best Steel Grey Flemish buck—C. Woolley.

Best Light Grey Flemish doe—T. S. Clarke.

Best Light Grey Flemish buck—T. S. Clarke.

Best Black Flemish doe—C. Woolley.

Best Blue Flemish buck—Bluebird Rabbitry.

Best Blue Flemish doe—Bluebird Rabbitry.

Best White Flemish buck—C. Woolley.

Best White Flemish doe—C. Woolley.

New Zealand White

Buck, senior—1, B. and E. Simmonds; 2, J. S. Clarke; 3, Woodbine Rabbitry.

Doe, senior—1, J. S. Clarke; 2, 3, B. and E. Simmonds.

Buck, 9 to 12 months—1, George Frayne; 2, B. and E. Simmonds.

Buck 6 to 9 months—1, J. S. Clarke.

Doe, 6 to 9 months—1, J. S. Clarke.

Buck, 3 to 6 months—1, George Frayne.

Doe, 3 to 6 months—1, 2, 3, 4, George Frayne; 5, J. S. Clarke.

Best New Zealand buck—J. S. Clarke.

Best New Zealand doe—J. S. Clarke.

Chinchillas

Heavyweight buck, 9 to 12 months—1, E. Greenwood.

Heavyweight doe, senior—1, 2, E. Greenwood.

Best Heavyweight Chinchilla—E. Greenwood.

Buck, senior—1, E. Greenwood; 2, Gavin Jack; 3, Florasown Rabbitry; 4, Woodbine Rabbitry; 5, E. Greenwood.

Doe, senior—1, Florasown Rabbitry; 2, 3, Woodbine Rabbitry; 4, 5 E. Greenwood.

Buck, 9 to 12 months—1, E. Greenwood.

Does, 9 to 12 months—1, 2, E. Greenwood.

Buck, 6 to 9 months—1, 2, 3, Woodbine Rabbitry.

Does, 6 to 9 months—1, Woodbine Rabbitry; 2, 3, E. Greenwood.

Buck, 3 to 6 months—1, E. Greenwood; 2, Gavin Jack.

Doe, 3 to 6 months—1, 2, E. Greenwood; 3, Gavin Jack.

Best buck—E. Greenwood.

Best doe—E. Greenwood.

White Angoras

Buck, senior—1, Woolsey Rabbitry; 2, B. and E. Simmonds; 3, Woodbine Rabbitry; 4, Mrs. Gregory; 5, E. Greenwood.

Doe, senior—1, Mrs. Gregory; 2, 3, Wolsey Rabbitry; 4, E. Greenwood; 5, J. D. Clark.

Buck, 9 to 12 months—1, Woolsey Rabbitry; 2, 3, B. and E. Simmonds.

Does, 9 to 12 months—1, Florasown Rabbitry; 2, B. and E. Simmonds; 3, E. Greenwood.

Buck, 6 to 9 months—1, Woolsey Rabbitry; 2, 3, Woodbine Rabbitry.

Doe, 6 to 9 months—1, Florasown Rabbitry; 2 E. Greenwood; 3, Woolsey Rabbitry; 4, Woodbine Rabbitry; 5, Woolsey Rabbitry.

Buck, 3 to 6 months—1, 2, Woolsey Rabbitry; 3, Woodbine Rabbitry.

Doe, 3 to 6 months—1, 3, Woolsey Rabbitry; 2, E. Greenwood.

Best Angora buck—Woolsey Rabbitry.

Best Angora doe—Florasown Rabbitry.

Belgian Hares

Doe, senior—1, 2, 3, C. Woolley.

Buck, 9 to 12 months—1, Fernwood Rabbitry.

Buck, 3 to 6 months—1, C. Woolley.

Best buck and doe—C. Woolley.

American Blues

Buck, senior—1, F. Harris.

Doe, 6 to 9 months—1, 2, F. Harris; 3, Bluebird Rabbitry.

Best buck and doe, special, F. Harris

Black Siberians

Buck, 3 to 6 months—1, 2, 3, F. Harris.

Buck, 9 to 12 months—1, W. Gurney.

Buck, senior—1, 2, F. Harris; 3, Bluebird Rabbitry.

Doe, senior—1, F. Harris; 2, Bluebird Rabbitry; 3, W. Gurney.

Buck, 9 to 12 months—1, W. Gurney.

Buck, 6 to 9 months—1, 2, 3, Bluebird Rabbitry.

Doe, 6 to 9 months—1, 2, 3, Bluebird Rabbitry.

Special for the best buck—F. Harris.

Special for the best doe—F. Harris.

Black Siberian doe and litter—1, W. Gurney.

White Siberians

Buck, senior—1, R. Rigby; 2, 3, D. J. Doidge.

Doe, senior—1, R. Rigby; 2, D. J. Doidge.

Buck, 9 to 12 months—1, D. J. Doidge

Doe, 9 to 12 months—1, 2, D. J. Doidge; 3, R. Rigby.

Buck, 6 to 9 months—1 and 3, D. J. Doidge; 2, R. Rigby.

Doe, 6 to 9 months—1, 2, R. Rigby; 3, D. J. Doidge.

Buck, 3 to 6 months—1, 2, D. J. Doidge.

Doe, 3 to 6 months—1, 2, D. J. Doidge

Doe and litter—D. J. Doidge.

Special, best doe—R. Rigby.

Special, best buck—D. J. Doidge.

Himalayans

Bucks, senior—1, and 3, T. S. Clarke; 2, W. Parkins.

Doe, senior—1 and 3, T. S. Clarke; 2, W. Parkins.

Buck, 9 to 12 months—1, W. Parkins

Doe, 9 to 12 months—1, W. Parkins.

Special, best buck—W. Parkins.

Special, best doe—T. S. Clarke.

Havanas

Buck, senior—1, Woodbine Rabbitry.

Doe, senior—1, 2, 3, Woodbine Rabbitry.

Special, best doe—Mrs. French.

Special, best buck—Mrs. French.

French Silvers

Buck, senior—1, Woodbine Rabbitry; 2, Fernwood Rabbitry.

Doe, senior—1, Fernwood Rabbitry; 2, 3, Woodbine Rabbitry.

Special, best buck — Woodbine Rabbitry.

Special, best doe—Fernwood Rabbitry

Buck, 3 to 6 months—1, 2, Woodbine Rabbitry.

Doe, 3 to 6 months—1, Woodbine Rabbitry.

New Zealand Reds

Doe, senior—1 and special, Fernwood Rabbitry.

Blue Beverens

Buck, senior—1, Fernwood Rabbitry; 2, Gavan Jack; 3, Woodbine Rabbitry.

Doe, senior—1, 2, 3, Fernwood Rabbitry.

Special, best doe — Fernwood Rabbitry.

Buck, 9 to 12 months—1, Fernwood Rabbitry.

Doe, 9 to 12 months—1, 2, Fernwood Rabbitry.

Special, best doe—Fernwood Rabbitry

Doe, 6 to 9 months—1, Mrs. K. J. Bradley Dyne; 2, Gavan Jack.

White Beverens

1, Woodbine Rabbitry.

Fur Class

Light white—T. S. Clarke; 2, R. Rigby.

Light weight, colored—1, E. Greenwood; 2, Gavan Jack; 3, Woodbine Rabbitry.

Heavyweight, white—T. S. Clarke; 2, B. & E. Simmonds; 3, C. Woolley.

Heavyweight, colored—1 and 3, C. Woolley; 2, Fernwood Rabbitry.

Special, best fur rabbit in the show—1, J. S. Clark.

Rex

Buck, senior—1, Woodbine Rabbitry; 2, E. Greenwood.

Special, doe, 3 to 6 months—1, E. Greenwood.

Skins

Six tanned skins—1, Woodbine Rabbitry; 2, C. Woolley; 3, B. & E. Simmonds.

Six untanned skins—1, R. Rigby; 2, C. Woolley; 3, B. & E. Simmonds.

Special, best display, six tanned and six untanned skins—C. Wooley.

Display Angora wool articles—1, B. & E. Simmonds; 2, C. Woolsey Rabbitry.

Display manufactured fur articles—Mrs. French.

Special, dressed rabbits—Gavan Jack.

Best rabbit in show—C. Woolley.

Best trio in show—C. Woolley (Flemish).

Best pair heavyweights—C. Woolley.

Best pair lightweights—E. Greenwood

Best rabbit under 9 months—T. S. Clarke.

Best meat and fur rabbit—Mrs. French.

Children's Classes

Flemish buck—1, Douglas Jack; 2, 3, R. F. Dunton.

Flemish doe—1 and 3, C. Darkie; 2, 4 and 5, F. Dunton.

Chinchilla buck—1, Douglas Jack.

Chinchilla doe—1, C. Darkie; 2, Ruth Sedgman; 3, R. F. Dunton.

New Zealand buck—1, F. Alexander; 2, J. S. Clark.

New Zealand doe—1, 2 and 5, J. S. Clark; 3, and 4, F. Alexander.

Any other variety—1, Teddy Kaye; 2, 3, 4, B. Woolley.

Special, best buck—Douglas Jack (White Flemish).

Special, best doe—C. Darkie (Steel Flemish).

Special, best fur rabbit—J. S. Clark (New Zealand).

It's Here, Folks—And a Real Money Saver

Orders Are to Sell 100 Dresses

TO-MORROW AND SATURDAY

Entire stock has been repriced to enable us to sell them. All costs have been forgotten. The orders are, get them out; sell them for what they will bring—and we know the shop will be crowded with eager buyers. Come early.

Close-out Sale

Regular to $45.00, Slashed to

$17.95

You will find among this group of Dresses—Dresses for afternoon and evening wear, fashioned in Cantons, satins, velvets, georgettes, chiffons, flat crepes, lace dresses and French spider webs, in a pleasing assortment of shades and all sizes.

MADELINE SILK SHOP

631 FORT STREET

ISLAND FOX FARMS TO SHOW IN ARGENTINA

British Columbia Will Exhibit Furs at Buenos Aires

Fox pelts raised by Vancouver Island fox farms will be included in the British Columbia display at the British Empire Exhibition at Buenos Aires next March. W. W. Duncan, markets commissioner, yesterday afternoon at Colwood, secured the co-operation of the Vancouver Island Fox Breeders' Association in preparation of an exhibit.

Mr. Duncan informed a meeting held at the General Fur Farm that the Provincial Government was fully aware of the importance of the fox farming industry and the possibility of expansion, and urged the Island breeders to co-operate with the Province in sending an exhibit to Buenos Aires. The Government was prepared to arrange all details in connection with the shipment, he stated. The meeting went on record in support of an exhibit.

Mr. Duncan stated that he had been informed that the industry was handicapped by inability to fill large orders for furs at short notice, and recommended that the fur farmers combine to terminate this condition.

E. F. Ford, manager of the fur department of the Hudson's Bay Company, said a large demand existed for crossbred pelts, and described methods of preparing furs for market.

Charles Hensley of Prince Edward Island, a pioneer in the industry, reviewed the development of fox farming on the Atlantic Coast and declared British Columbia foxes the equal of any he had seen elsewhere. F. H. Davey of the Livestock Branch of the Department of Agriculture also spoke briefly. D. W. Hanbury presided.

Children's Colds Checked without "dosing." Rub-on VICKS VAPORUB

OVER 21 MILLION JARS USED YEARLY

SCORE KILLED IN BURMA BY EARTHQUAKES

Rangoon, Burma, Dec. 4.—Twenty-two persons are known to have been killed and several were injured in two earthquakes which rocked Burma yesterday evening and this morning. There was much material damage, the Pyu district particularly suffering.

The firstshock, a mild tremor, was felt at Rangoon at about 10.20 p.m. It caused very little damage, but the second at 1.20 a.m., was much more intense, and lasted much longer. A district 150 miles north of Rangoon appeared hardest hit.

Building in Pyu were reported afire to-day with a number already destroyed and others, including the court house, badly damaged. Several miles of railway line and a number of bridges were badly damaged and a score of persons were homeless.

BOOTLEGGER IS GIVEN WARNING BY VIGILANTES

Susanville, Cal., Dec. 4.—It is one thing to be a bootlegger, and quite another to be a manufacturer of static. Witness the following advertisement in The Lassen Advocate:

"There is one bootlegger in Susanville who is known to this committee and who has a whisky ageing machine. This machine is a nuisance to radio enthusiasts of Susanville, and unless this bootlegger, who is known, removes his machine from Susanville, warrants will be sworn to for his arrest for violation of the prohibition lw and for violation of the city ordinance covering radio disturbance.

(signed) "Committee"

The committee men are unnamed, but considered a group of vilgantes determined to preserve the air for loud speakers.

OFFICER KILLED IN FIGHT

Peshawar, Northwest Frontier Province, India, Dec. 4.—A small British military force engaged in reconstruction work near Mirikhel fought a battle a day or so ago with marauding frontier tribesmen, losing one officer Captain H. S. O. Will, of the Sikh Regiment, was killed in the encounter, and a member of the Seaforth Highlanders was wounded.

VANCOUVER DRUG CO. LTD.

(1928)

Victoria's Leading Drug Store

We Save You Money

DRUGS AT CUT PRICES

This Week We Open Our Nineteenth Store in Our New Block at Nanaimo and Hastings Streets, Vancouver. Make a Purchase at Any One of Our Stores and Note the QUALITY, SERVICE and SAVING. Prompt Delivery.

— Phone Empire 2331

Nineteen Stores at Your Service

Telephone Your Wants

Friday and Saturday Specials, December 5 and 6

.50 4711 Eau De Cologne .33
1.50 4711 Eau De Cologne .91
1.00 Theatrical Cold Cream, 1-lb. tin .54
1.25 Manon Lescault Face Powder .87
.50 Dr. Chase's Liniment .26
.50 Crib Sheets .32
.60 Cutex Manicure Sets .43
1.00 Cutex Manicure Sets .66
1.50 Cutex Manicure Sets 1.04
.75 Crosby Blades, 10s .36
1.00 Auto Strop Blades with Knife .64
.35 Neverfail Lighter .21
2.50 4711 Wicker Cologne 1.57
.60 4711 Lavender Water .39
.85 4711 Lavender Water .51
.75 4711 Face Powder .47
.60 Vantines Sandalwood Incense .41
4.50 Ashes of Roses Toilet Water 3.25
.50 Dorin Rouge (in metal case) .31
.60 Boncilla Rouge .39
1.50 Breath of Spring Dusting Powder, at 1.05
1.00 Breath of Spring Perfumes .71
.50 Renaud's Sweet Pea Perfume .34
1.00 Renaud's Sweet Pea Talcum .69
1.00 Renaud's Sweet Pea Face Powder .69

.75 Sem-Pray .41
.50 Vinolia Solid Brilliantine .34
.50 Dr. Reid's Pyorrhea Mouth Wash .25
.25 Benzo-Almond Cream .14
.35 Puritail Psyllium Seed .36
1.25 Pinkham's Vegetable Compound Tablets .89
.50 Dr. Reid's Pyorrhea Dental Cream .26
.75 Papeteries .47
1.00 Papeteries .59
.35 Cheramy Purse Perfume .22
1.25 Mennen's Sets for men .83
[illegible] Shaving Sets .69
2.00 Williams Shaving Sets 1.50
[illegible] Sets for men .56
Palmolive Sets for men .89
April Showers Sets 1.69
1.00 Woodbury's Sets for men .64
1.50 Woodbury's Sets for ladies .97
1.00 Colgate's Sets for ladies .63
.50 Dr. Reid's Syrup of Figs .27
.50 Vanex Milk of Magnesia .26
.75 Liquid Petrolatum, 16-oz. .34
.45 Houbigant's Face Powder .31
.75 Houbigant's Face Powder .48
[illegible] Ear Balsam .92

.89 Radio Malt, 1-lb. .64
[illegible] Malt, 2-lb. .94
1.25 Dr. Leonhardt's Hem-Roid .71
[illegible] .17
[illegible] Bath Powder .93
1.00 Quelque Fleurs Skin Lotion .66
1.50 Houbigant's Double Compacts 1.09
1.75 Houbigant's Triple Compacts 1.21
1.75 Houbigant's Perfume 1.21
2.50 Coty's Double Compacts 1.79
4.50 Coty's Toilet Water 3.35
1.00 Coty's Perfume .71
.75 Woodbury's Lilac Vegetal .49

VANCOUVER DRUG CO. LIMITED. (1928)
$2.50 NORIDA COMPACTS $1.20

1.25 Absorbine Junior .84
.50 Dr. Reid's Mentho-Lyptol .28
.40 Burma-Shave .29
1.00 Fluid D'Or Reduso .44

CANDY SPECIALS

.10 Pecan Puffs .08
2 for .15
.05 Banquet Bars, 3 for .10
.30 Milk Chocolate Almonds, per box .24
.30 Mixed Satins, per bottle .24
.30 Crispy Peanut Brittle, 1-lb. ctn. .24
.80 Banquet Sweets, 1-lb. box .59
1.00 Rose City Chocolates, 1-lb. box .89
.60 Banquet Chocolates, 1-lb. carton .39
.05 Butterfinger, Mighty and Denver Sandwich Bars, 3 for .10

CHRISTMAS CHOCOLATES

Assorted Creams, Caramels, Nougats and Marshmallows. Family box, 5-lb. Each, special $2.00

CHRISTMAS HARD CANDIES

Eight flavors to assortment. Tins, 4½ lbs. Each, special $1.00

MERCUROSTIK

Genuine H. W. & D. Mercurochrome in stick form; heals as it sterilizes. Regular 25c. Friday and Saturday Special, at 19¢

On Sale at All Our 19 Stores

PHOTOGRAPHIC SPECIAL

Enlargements from your own negative in silver-finish frame—
Black and White, 5x7 inches 47¢
Colored in Oil, 5x7 inches 97¢
Leave Orders at Any of Our 19 Stores

1.25 Melba Sets .83
1.25 Melba Face Powder and Perfume .66
1.50 Melba Boudoir Powder .92
1.00 Lov'me Body Powder .62
.25 Melba Oval Lipstick .16

On Sale at All Our 19 Stores

Big Sum Involved In Estate Action

Montreal, Dec. 4.—The first move in reply to an action in which Lady Henrietta Davis, divorced wife of the late Sir Mortimer Davis, Montreal financer, is claiming $4,735,980 under her marriage contract, was made by the executors of Sir Mortimer's estate in Superior Court here yesterday. The executors, Lord Shaugnessy and Alexander Draper, petitioned that the plaintiff be required to state whether stock forming the basis of the action was sold by Sir Mortimer during his lifetime or by the executors since the death of Sir Mortimer.

After a lengthy argument the motion was taken under advisement by Mr. Justice Coderre.

Lady Henrietta was offered $100,000 by the executors, who claim the amount was all she was entitled to under her marriage contract. She has refused to accept the offer.

Garden City

Six tables were in play at the card party given by the Garden City Women's Institute on Monday evening at Marigold Hall. The prizes were won by: First, Mrs. Gosnell and Mr. Alexander; second, Mr. Linford (substitute) and Mr. Shingleton; consolations, Gordon Girton (substitute) and Mr. Mitchell. Mrs. Wilkinson and Mrs. Hooper were tea hostesses. Mrs. Girton was the general convener.

Mr. and Mrs. Parsons, Daffodil Avenue, are on an extended visit to England.

Mr. and Mrs. F. Harwood have moved from Marigold Road and are now residing at Royal Oak.

Hudson's Bay Company.

INCORPORATED 2ND MAY 1670.

Other Stores at Winnipeg, Yorkton, Saskatoon, Edmonton, Calgary, Lethbridge, Nelson, Vernon, Kamloops and Vancouver

Santa Claus

will be at home to-morrow from 10 to 11 in the morning, and from 3.30 to 5 in the afternoon. Bring the kiddies along and let them whisper into Santa's ear what they want for Christmas.

—Toy Fair,
—Third Floor, HBC

FOR EARLY CHRISTMAS SHOPPERS

Extensive Selections - Exceptional Values - Lowest Prices

HBC SERVICE GROCERIES

Phone E7111

Orchard Grove Tomatoes, No. 2½ tin, Extra special at 10¢

Libby's Sliced Peaches, No. 2 tin, special at ..... 22¢
3 tins for ..... 60¢
Libby's Asparagus Tips, green or white; picnic size. Special, per tin ..... 23¢
2 tins for ..... 45¢
No. 1 Square tin, special at 38¢
2 tins for ..... 75¢

FLOUR SPECIAL
Wild Rose or Snowflake Pastry Flour—
10-lb. sack, special at ... 43¢
24-lb. sack, special at .... 93¢

Quaker Brand Peas, No. 2 tin, size 4. Special, per tin ..... 13¢
2 tins for ..... 25¢
Quaker Brand Corn, No. 2 tin. Special, per tin ..... 15¢
3 tins for ..... 43¢
Quaker Tomatoes, No. 2½ tin. Special at ..... 14¢
3 tins for ..... 40¢
Libby's Spinach, No. 2 tin. Special at ..... 21¢
2 tins for ..... 40¢

MALT SPECIAL
HBC Gold Medal Malt, light or dark; 3-lb. tin. Special at 62¢

HBC QUALITY TEAS AND AND COFFEES
HBC No. 1 Broken Orange Pekoe Tea, regular, per lb. 65c. Special at, per lb. ..... 59¢
HBC Special Breakfast Tea, special, per lb. ..... 45¢
3 lbs. for $1.30
HBC India and Ceylon Blend Tea, special, per lb. ..... 32¢
3 lbs. for ..... 90¢
HBC Pure Bulk Coffees, freshly ground, at, per lb., 32¢, 45¢ and ..... 50¢

COFFEE SPECIAL
1 lb. Braid's Best Coffee and 1 glass for ..... 49¢

Heinz Pure Tomato Ketchup, large bottle. Special at ..... 23¢
HBC Prepared Almond Paste, special, per lb. ..... 45¢

CAKE COUNTER SPECIALS
Christie's Sodas, plain or salted. Special, per pkt. ..... 17¢
3 pkts. for ..... 50¢
HBC Imperial Fruit Cake, special, per lb. ..... 28¢
2 lbs. for ..... 55¢
Iced Layer Cakes, with pineapple filling. Special, each ..... 28¢

Ormond's Molasses Snaps, special, per lb. ..... 15¢

SOAP SPECIAL
1 pkt. Gold Dust Washing Powder and 2 pkts. Gold Dust Scouring Powder. All for ..... 29¢

FRUIT SPECIALS
Florida Grapefruit, special at 4 for ..... 25¢
Sunkist Oranges, special at 2 doz. for ..... 25¢
Okanagan Onions, special at 8 lbs. for ..... 25¢
Large Arizona Grapefruit, special at, each ..... 10¢

Local Spitzenberg Apples, special at, per box $1.25

Local Potatoes, special, per 100-lb. sack $1.68
Cocoanuts, each ..... 10¢
Fancy Jonathan Apples, special, per box $2.15

PROVISION SPECIALS
Finest Quality New Zealand Butter, special, per lb. ..... 38¢
3 lbs. for $1.10
Selected Creamery Butter, special, per lb. ..... 36¢
3 lbs. for $1.05
Pure Bulk Lard, special, per lb., at ..... 20¢
3 lbs. for ..... 58¢
Cooket, special, per lb. ..... 20¢
3 lbs. for ..... 58¢

Local Fresh Pullet Extra Eggs, special, per dozen ..... 50¢

Swift's Premium Hams, whole or shank half. Special, per lb., 40¢
Shamrock Hams, whole or half. Special, per lb. ..... 35¢
Smoked Picnic Hams, special, per lb. ..... 24¢
Smoked Cottage Rolls, special, per lb. ..... 35¢
Shamrock Side Bacon, sliced, per lb. ..... 50¢
North Star Back Bacon, sliced, per lb. ..... 45¢
Peameal Back Bacon, sliced. Special, per lb. ..... 43¢

Our Special Side Bacon, sliced. Special, per lb. ..... 42¢
Sliced Ayrshire Roll, special, per lb. ..... 40¢
Sliced Ayrshire Ham, special, per lb. ..... 43¢

Mild Ontario Cheese, special, per lb. ..... 24¢
Prime Ontario Cheese, special, per lb. ..... 38¢

Local Fresh Peewee Eggs, special, per dozen ..... 36¢
3 dozen for $1.05

Libby's Mincemeat, special, per lb. ..... 20¢
3 lbs. for ..... 58¢
Choice Mincemeat, special, per lb. ..... 15¢

Our Special Cooked Ham, sliced, per lb. ..... 58¢
Sliced Headcheese, special, per lb., at ..... 25¢
Sliced Corned Beef, special, per lb. ..... 28¢
Sliced Ham Bologna, per lb., 28¢
Home-made Potted Beeef, per dish, 20¢ and ..... 30¢

—Quality Food Market,
—Lower Main Floor, HBC

Santa's Treasure Chest

Has Many Surprises for the Little Ones

Secure a 15c or 25c ticket, hand it to Santa and from his Treasure Chest he will produce a wonderful surprise packet.

—Toy Fair,
—Third Floor, HBC

Dainty Lingerie Jackets, Kimonos

And Other Pleasing Garments

Rayon Lace-trimmed Brassiere and Bloomer Sets $1.95
Dainty Rayon Gift Nightgowns, with elaborate lace yokes, at $1.95
Rayon Silk Kimonos in red and pastel shades, with contrasting border trimming, at, each, $1.95 and $2.95
Rayon Brocade Coolie Coats, in gay border patterns, $2.95
European Cloth Gift Robes, in smart color combinations and patterns $3.95
Dainty Wool Bed Jackets, in white with pink or blue, each $1.95
Wool Bed Jackets in pink, sky or white with Swansdown trimming $2.50
Rayon Lace-trimmed Vest and Bloomer Sets, in pastel shades, a set $1.95
Rayon Lace-trimmed Vests, each $1.00
Rayon Lace-trimmed Bloomers, a pair $1.00
Harvey Rayon Silk Vests, each $1.25
Harvey Rayon Bloomers, per pair $1.50
Watson Novelty Gift Bloomers, per pair $1.50
Lavender Line Novelty Dance Knickers, per pair $1.95

—Second Floor, HBC

Dainty Gifts

For Baby

Infants' Wool Head Shawls, at ..... 95¢
Infants' Hand - crocheted Jackets at ..... 69¢
Infants' Wool Jackets, with pink or blue silk trimmings, at $1.00
Infants' Wool Crib Blankets, at ..... 75¢
Infants' Wool Crim Blankets, at $1.95 and $2.50
Infants' French Hand-embroidered Frocks, $1.50 and at $1.95
Infants' Wool Pullovers, with feet $1.25
Infants' Wool Carriage Covers, at $1.95
Infants' Wool Bonnets, at 49¢ and ..... 75¢
Infants' Nainsook Slips, 95¢
Infants' Brushed-wool Breechette Sets $3.95
Infants' Wool Sweater Coats, each $1.95
Infants' Viyella Socks, per pair, at ..... 49¢
Infants' Madeira Pillow Covers, at ..... 95¢
Infants' Wool Vests, at .. 79¢
Infants' Silk and Wool Vests, at ..... 79¢
Infants' Wool Bootees, per pair, at 39¢ and ..... 49¢
Infants' 3-piece Sets, Jacket, Bonnet and Bootees, for $2.95
Infants' Patent Strap Slippers, per pair ..... 95¢
Infants' White Kid Strap Slippers, per pair ..... 95¢

—Second Floor, HBC

Three Specials in Gift Handkerchiefs

English Beltex Handkerchiefs
The fabric nearest silk, shown in many delightful shades in floral patterns as well as the conventional stripes and checks. Regular 18c each. Special, 3 for ..... 39¢

Lace-edged Crepe de Chine Handkerchiefs
In a good assortment of colors, including Nile, mauve, sky, sand, rosewood and peach; also a selection of lawn in various colors with hemstitched or scalloped edge. Regular values to 25c each. Special, 3 for .. 50¢

Children's Handkerchiefs
In Nursery Rhyme pictures and in the Mickey Mouse series. These Handkerchiefs are made of fine lawn and are a serviceable size. Regular 8c each. Special, 6 for ..... 39¢

—Main Floor, HBC

GIFTS *in great Variety - at our* HOLIDAY BAZAAR

Four Prices Only

50c, 75c, 1.00 and 1.50

Even more conveniently arranged than in previous years, our Gift Bazaar, which opens to-day on the Second Floor, will be your greatest aid in solving that pleasant, but sometimes difficult, problem of Christmas giving. Men, women, boys, girls and the little ones have all been considered, and you will find a wonderful assortment for everybody so that your choice can be easily and quickly made. The prices, too, will have their special appeal; the four booths each featuring gifts under one price ticket, namely—

50 Cents, 75 Cents, One Dollar and $1.50

—Second Floor, HBC

2,000 Reprint Copyright Novels, 89c Each

3 for $2.50

Books like these always make acceptable Christmas gifts. Wide choice of popular authors.

—Book Shops, —Main Floor, HBC

New Silk Frocks

Values to $16.95

Reduced to $9.95

A wonderful assortment of new up-to-date Frocks for misses and women. With flared and pleated skirts, swathed hip-lines, coatee effects and other new features. In the season's new colors—colonial brown, cricket green, rose beige, new blue, navy and black. Sizes 16 to 42. Special $9.95

New Sleeveless Crepe Blouses at $2.98

We have just received a new shipment of up-to-date Blouses with which we are very pleased, and we are sure that you will feel the same way about them when you see them. They are V-neck style with dainty frilly fronts and are available in new pastel shades of green, and in baby pink, peach, eggshell and white. Sizes 34 to 42. See these on your gift-seeking trip. You will find them very suitable. Price $2.98

—Second Floor, HBC

Felts With Touches of Fur

And Other New Style Features

One Hundred Hats at $1.95

We may get a touch of snow in time for Christmas — who knows? One thing we DO know and that is that a new up-to-date Hat gives a very Christmasy feeling. Would you fancy a touch of fur with yours? —or perhaps some other of the many new ideas in millinery which are featured in this varied collection? There are flares, off-brow brims, turned-back effects with touches of fur or ribbon, etc. Shown in black, brown, navy, dark green, wine and a few bright shades. Priced at $1.95

—Second Floor, HBC

Women's All-wool Cashmere Scarves at $1.50

These are newly imported and are shown in oblong and bias shape, designed in stripe and plaid effects of bright colors. They are finished with fringed ends. They are proving very popular for wearing with sports cloths or raincoats and would make practical gifts. Specially priced, each $1.50

Womens Fabric Gloves at 89c a Pair

Smart Chamoisette Gloves in the long styles—neat mousquitaire length with one dome fastener. Six-button length with self-stitched points and scalloped top. Perfect fitting, washable and very fashionable. Shown in shades of Riviera, beaver, sable and grey. Sizes 6 to 7½. Special, per pair ..... 89¢

—Main Floor, HBC

Imported Gift Novelties in Art Needlework

Novelty Hat Stands
Lovely velvet trimmed affairs with china lady figures on base. Choice of various colors and packed in dainty boxes ready to send away by mail. Priced at 85¢ and $1.25

Novelty Feather Dusters
Each in a gift box. They are quaint, attractive and smart in the various colors. Priced from 65¢ to $1.35

Novelty Pin Cushions
Of silk and ribbon with quaint figures used as decorations. Choice of mauve, rose, green and Saxe. Priced from ..... 39¢ to $1.65

Imported Paris Trinket Boxes and Photo Frames
Just the thing for gifts that are to be mailed. Priced from 39¢ to $1.25

—Second Floor, HBC

Every Child Loves to Play House

To have all the fun of housekeeping without any of the responsibility is one of the privileges of childhood and this natural and educative game of "keeping house like mother" has been well considered. In the Toy Fair you may buy furniture, kitchen utensils, stoves and cooking sets—all for Lilliput Land, of course, —and never have we had such a charming collection of tea and dinner sets for the use of the doll family.

Dolls' China Tea Sets Special for 45c
Hand-painted China Tea Sets, comprising Teapot, Sugar and Cream, and two Cups and Saucers.

Hand-painted China Tea Service for Six
6 cups and saucers, 6 plates, teapot, sugar and cream. Price $1.75

Aluminum Tea Sets for Four
Cupsand saucers, plates, teapot, knives and forks, spoons and butter knife. Price $2.49

Aluminum Tea and Dinner Sets
With either teapot or coffee percolator. A wide selection from which to choose. Prices, 98c, $1.25, $1.49, $1.95, $2.00 and $2.25

Toy Stoves
Just like mother's and easy to set up. Price, $1.49

Doll Furniture
Kitchen Cabinets, fitted up. Prices, 98c and $1.15. Other sizes in hardwood, varnished in natural color. Very complete. Priced at $2.25 and $4.50
Dressing Tables and Chest of Drawers, finished in blue, cream or green enamel. Prices, $1.75, $2.25, $3.25 and $6.50

"Dolly Ann" Kitchen and Cooking Sets
These practical toys are made as carefully as real household utensils but on a smaller scale. A set of Dolly Ann Kitchen Tools contains strainer, mixing spoon, egg-beater, cake-turner and cook book. Price 39c
Other sizes, priced at $1.15 and $2.75

—Third Floor, HBC

White Flannelette Blankets

Size 72x84 Inches

Made from soft lofty yarns and finished with pink or blue borders. Regular $2.75. Special for Friday,

$2.19 a Pair

50 English Down Comforters

Covered in excellent quality floral cambrics with sateen panels in contrasting colors. Extra well filled with down and ventilated. Price,

$7.95

200 Colored Turkish Towels

Value 75c, for 49c Each

Approximate size 27x54 niches. Towels that will give splendid wear. Choice of multi-colored stripes. Each ..... 49¢

100 Linen Crash Table Cloths at $1.00 Each

Size 52x52 inches. In soft pastel shades of gold and green with bordered effects in contrasting colors. Each $1.00

—Main Floor, HBC

HBC GROCETERIA

CARRY AND SAVE

Very Low Prices on Seasonable Groceries—Specials for Friday and Saturday—Shop on Friday if Possible

Quaker No. 4 Sieve Choice Peas, per tin ..... 12¢
Mac's Best Tomatoes, solid pack, 2 large tins ..... 25¢

Sunlight Soap, per carton, 19¢
Shredded Wheat, 2 packets, 21¢
Sliced Pineapple, No. 2 tins, per tin ..... 9¢
New Season's Dates, 2 lbs. 13¢
Beekist Pure Honey, No. 2½ tin, at ..... 38¢

Assorted Fresh Sweet Biscuits, 1-lb. box ..... 25¢

Johnstone's Fluid Beef, per bottle ..... 89¢
Bovril, 2-oz. bottle ..... 34¢
4-oz. bottle ..... 64¢
Weston's Creamy Sodas, large packet ..... 18¢

Hudsonia Back Bacon, sliced, per lb. ..... 39¢
Economy Side Bacon, sliced, per lb. ..... 39¢

Chateau Cheese, ½-lb. packet, at ..... 19¢
Australian Sultanas, 2 lbs., 19¢

Horseshoe Fancy Sockeye Salmon, per tin ..... 20¢
3 tins for ..... 58¢

Jam, Broder's Black Currant, per tin ..... 43¢
Household Tea, the favorite Pekoe, per lb. ..... 29¢
3 lbs. for ..... 85¢
Special Broken Orange Pekoe, per lb. ..... 55¢
Nabob, Blue Ribbon, Jameson's Tea, per lb. ..... 44¢
3 lbs. for $1.30

Wine Cordials, Port or Ginger, per bottle ..... 32¢
Fancy Smyrna Figs, 2-lb. box for ..... 33¢
Spanish Cluster Raisins, 1-lb. packet ..... 24¢

Economy Fresh Coffee, lb., 31¢
Blue Ribbon Coffee, lb. ... 49¢

JELL-O
4 packets for ..... 25¢

Choice Selected Mild Cheese, per lb. ..... 24¢

First Quality Always BUTTER Buy in 3-lb. Lots

"Anchor" Fancy New Zealand, per lb. 36c
3 lbs. for $1.05

"Imperial" No. 1 Creamery, per lb. 33c
3 lbs. for $1.00

—Quality Food Market,
—Lower Main Floor, HBC

HBC Quality Meats

RED RIBBON BEEF
Sirloin and T-Bone Roast, per lb., at ..... 30¢
Aitch Bone and Sirloin Tip, per lb. ..... 28¢
Whole Aitch Bone, average 8 lbs., per lb. ..... 25¢
Prime Ribs, per lb. ..... 21¢
Rump Roast, per lb. ..... 24¢
Thick Rib Roast, per lb. ... 18¢
Pot Roast, per lb. ..... 15¢
Plates and Brisket, per lb. .. 12¢

LOCAL MUTTON
Legs and Fillets, per lb. ... 28¢
Loins and Ribs, per lb. ..... 25¢
Shoulders, whole or half, lb., 18¢

LAMB
Legs, Loins and Fillets, lb., 38¢
Shoulders and Racks, per lb., 21¢

PORK
Legs, whole, average 12 lbs., per lb. ..... 25¢
Loins and Fillets, per lb. . 30¢
Shoulders and Sides, per lb. . 22¢
Imperial Pork Sausages, lb., 30¢

VEAL
Legs, Rumps and Ribs, lb., 25¢
Loins and Fillets, per lb. ... 30¢
Shoulders, per lb. ..... 20¢

FISH AND POULTRY
Haddies, per lb. ..... 20¢
Golden Ray Fillets, per lb. . 25¢
Sable Cod Fillets, per lb. ... 25¢
Local Kippers, per lb. ..... 15¢
No. 1 Roasting Chicken, per lb., at ..... 42¢
Choice Heavy Fowl, per lb. ... 35¢
Fowl, average 3½ lbs., per lb., 28¢

CASH AND CARRY
5,000 lbs. Cross Ribs, Thick Rib Roast, Pot Roast, Shoulders Pork, Veal and Mutton, Breast of Veal and Lamb. All at, per lb. 17c

—Lower Main Floor, HBC

SECOND SECTION

Victoria Daily Times

SECOND SECTION

VICTORIA, B.C., THURSDAY, DECEMBER 4, 1930

TELEPHONE CLASSIFIED ADVERTISING TO E4175 OR E4176—WE WILL CHARGE IT

Victoria Daily Times

MEMBER AUDIT BUREAU CIRCULATION

TELEPHONES
8 a.m. to 8 p.m.—Circulation......E7522
Advertising......E4175
E4176

CLASSIFIED ADVERTISING RATES

1½c per word per insertion.
Minimum charge, 25c.
$1.25 per line per month.
Minimum charge, $3.50.

Births, $1.00 per insertion.
Marriages, $1.50 per insertion.
Deaths, $1.50 first insertion, and $1.00 succeeding insertions.
Funeral Notices, In Memoriam Notices and Cards of Thanks, $1.50 per insertion.

In computing the number of words in an advertisement, estimate groups of three or less figures as one word. Dollar marks and all abbreviations count as one word.

In estimating the number of lines in an advertisement, count five words for the first two lines and seven words for each line thereafter. This is not an absolute guide to the number of lines, much depending on the length of the individual words.

The Times will not be responsible for more than one incorrect insertion of any advertisement ordered for more than one issue. Any claim for rebate on account of errors or omissions must be made within thirty days from the date of the same, otherwise the claim will not be allowed.

Advertisers who desire it may have replies addressed to a box at The Times Office and forwarded to their private address. A charge of 10c is made for this service.

Subscribers wishing their addresses changed should notify this office, as well as the carrier. If your Times is missing, phone E7522 before 8 p.m., and a copy will be sent by special messenger.

INDEX TO CLASSIFIED ADS

The eight major groups of Classification appear in the following order:

Announcement classifications ... 1 to 18
Employment classifications......19 to 24
For Sale—Wanted classifications 25 to 32
Automotive classifications........33 to 36
Rentals classifications...........37 to 46
Real Estate classifications.......47 to 54
Business Opportunities classifications 55
Financial classifications ....56 to 57

BOX REPLIES AVAILABLE

Letters addressed to the following boxes are available at The Times Office on presentation of box tickets. Maximum results are obtained by advertisers who follow up replies promptly.

123, 1643, 1707, 1780, 1850, 5776, 7068, 7076, 7078, 7280, 7353, 7354, 7406, 7433.

Announcements

BORN

BAXTER—at St. Joseph's Hospital, Victoria, B.C., on December 3, to Mr. and Mrs. T. F. Baxter (nee Nora M. Morrow), 916 Heywood Avenue, a daughter.

BURLEY—To Mr. and Mrs. W. T. Burley, 1628 Amphion Street, at the Jubilee Hospital, on December 2, a son.

DIED

KELLY—On Tuesday, Dec. 2, at St. Joseph's Hospital, Caroline Kelly, aged fifty-nine years, of 3259 Wascana Street. The late Mrs. Kelly was born in England and had resided here for five years.

The funeral will take place on Friday afternoon, proceeding from McCall Bros.' Funeral Home to St. Mark's Church, Boleskine Road, where service will be held at 2 o'clock. Rev. O. L. Jull officiating. Interment will be made in Royal Oak Burial Park.

BYRD—On December 1, 1930, Mr. Walter Byrd passed away at his residence, 3211 Quadra Street, after a lingering illness. He leaves to mourn his loss two daughters, Mrs. John Loudon, 202 Edwards Street; Mrs. F. L. Eilers and two grandchildren at 2815 Prior Street, Victoria. Mr. Byrd was a member of Gizeh Temple Shrine of Victoria; Lodge of Fidelity, No. 231, A.F. & A.M., Ottawa, Ont.; the Preceptory, No. 38, Rossland, B.C.; Winneshelk Lodge No. 30, I.O.O.F., Freeport, Illinois, and Victoria Chapter No. 17, O.E.S., Victoria, B.C. Mr. Byrd was born in Tottenham, England, 1860, and had been an official on the C.P.R. for many years until his retirement as master mechanic of the E. & N. Railway.

Funeral service will take place Friday, December 5, at 2.30, from the Thomson & Fetterly Funeral Home. Interment will be in the family plot in Royal Oak Burial Park.

CARD OF THANKS

Mrs. H. Stephenson, 1646 Burton Avenue, wishes to thank her many friends for kind words of sympathy and beautiful floral offerings received during her recent sad bereavement in the loss of a loving husband.

CARD OF THANKS

Mr. and Mrs. Sidney Colin Sims and family desire to express their heartfelt gratitude to the many friends for their kind expressions of sympathy and for the many beautiful floral tributes during the recent sad bereavement.

7 FLORISTS

BALLANTYNE BROS. LIMITED
645 Fort Street Phone G2421
CUT FLOWERS AND DESIGNS
Greenhouses, North Quadra Street

SAVORY'S — WEDDING BOUQUETS, DEsigns, etc. Phone E1128. 1421 Douglas 7858-tf

8 FUNERAL DIRECTORS

SANDS FUNERAL CO.
Res. G3530
Office Phone E7511
1612 Quadra Street

B.C. FUNERAL CO. LTD.
(Hayward's) Established 1867
734 Broughton Street
Calls Attended to At All Hours
Moderate Charges Lady Attendant
Phones: E 3614; G 7679, G 7682, E 4065

McCALL BROS.
(Late of Calgary, Alberta)
We render a sympathetic service 'midst floral surroundings
Office and Chapel Corner Johnson and Vancouver Streets. Phone G2812

FUNERAL DIRECTORS (Continued)

THOMSON & FETTERLY
Funeral Home
Distinctive Service. Lady Attendant
1628 Quadra Street Phone G2612
Frank L. Thomson Thos. S. Fetterly

S. J. CURRY & SON
Funeral Service
Large Chapel. Private Family Rooms
Opposite New Cathedral Phone G5512

9 MONUMENTAL WORKS

STEWART MONUMENTAL WORKS LIMITED. Take No. 6 or No. 7 street car to works, 1401 May Street. Phone G3432. tf

10 COMING EVENTS

AXIOMS' PLAY, FIRST UNITED CHURCH Hall, Tuesday, Dec. 9, 8.15 p.m., "Mrs. Brigg's Poultry Yard." Three-act comedy. Tickets, 35c. Proceeds for Christmas hamper work. ooo-8-136

BIG DANCE, LUXTON HALL, FRIDAY, December 5, dancing 9 til 1, to Freddie Mould's orchestra. Spot prizes and refreshments. Admission 50c. 1882-5-133

BASKETBALL AND DANCE—CHARTER'S Hall, Sooke, Saturday, December 6, 8 p.m. Minnis's 4-piece orchestra. Admission 50c. Come! 1897-3-134

CLUB'S GENERAL MEETING, THIRD Thursday, 8.30 p.m. Army and Navy Veterans

CHRISTMAS TURKEYS AND CHICKENS, Thursday, December 4, 8.30 p.m. Eagles' partner whist at Eagles' Hall. Prizes: First, two 10-lb. Island turkeys; second, two 8-lb. Island turkeys; third, two 5-lb. Island chickens; special, two 5-lb. Island chickens. Admission 25c. 7563-1-132

JOINT RECITAL—EDITH OLIVER AND Helen De Suzannet. Assisted by Spencer Trio, Empress Hotel, Friday, Dec. 5. Tickets at Fletcher Bros. 7431-6-132

LADIES' AUXILIARY F.O.E. AERIE NO. 12, home cooking, fancy work, afternoon teas, Saturday, Dec. 6, at 2 p.m., Eagles' Hall, Government Street. All welcome. 7573-2-133

SATURDAY NIGHT, DEC. 6, BIG DANCE, 8.30-12, Shrine Auditorium, 25c; rhythm Aces orchestra. Every Saturday following. 7454-6-133

ST. ALBAN'S DANCE, OAKLANDS AUDItorium, Friday, December 5, 8.30. Tickets 25c. Refreshments free. 1885-2-132

SAANICH PIONEERS' SOCIETY, OLD-time dance in the Agricultural Hall, Saanichton, Friday, Dec. 5: Henry Robinson's old-time orchestra. Dancing 9 till 1. Prizes for best old-time costumes. Special for couple in old-time minuet (points equal for dancing and dress). Tickets, including supper: Gent's $1.00, Ladies 50c. 7521-4-132

S. SAANICH FARMERS' AND WOMEN'S Institutes annual country store. Friday, Dec. 12. 1895-3-134

TURN IN YOUR OLD WATCH, OLD GOLD or silver, on a modern watch. F. S. Martin, 608 Fort Street. tf

THE FAIRFIELD YOUNG LADIES' SERvice Club will present the thrilling three-act comedy, "The Bride Breezes In," at the Sir James Douglas School Hall on Friday, Dec. 5, at 8 p.m. Admission: Adults 35c and children 25c. 1891-1-131

100% FINE INDIA TEA, "ROMA" brand, bearing the certified trade mark of the India Tea Bureau. This tea is a genuine Orange Pekoe of the finest quality, delicious, rich, full bodied. Imported direct from the gardens in India and packed by the W. A. Jameson Coffee Co. of Victoria. If your grocer cannot supply you call at Jameson, 754 Broughton Street. 60c lb. 7012-26-136

11 LOST AND FOUND

LOST—ON WILKINSON ROAD, HANDBAG with lather's tools. Phone Colquitz 82Y. 7546-2-132

LOST—GOLD BROOCH, BETWEEN OAK Bay and Burdett Ave., or Oak Bay car. Phone E2483. 7539-2-132

LOST—ON NOVEMBER 26, A WATCH, IN Oak Bay and Willows vicinity. Finder phone G7413. 7568-1-132

STILL WATER RUNS DEEP — TIMES Want Ads make no noise, but get lots of attention.

13a BUSINESS CARDS

BUILDING WRECKER

A CAREFUL WRECKING JOB, WITH A reasonable tender. Address Box 7567, Times. 7567-tf

CHIMNEY SWEEPS

CHIMNEY SWEEPING AND GUTTERS cleaned. Fred Carter, successor to William Neal. Phone E7583. 5349-tf

CHIMNEYS AND GUTTERS CLEANED. Dick Buffle. Phone G0120. 5876-tf

CHIMNEYS, GUTTERS, FURNACES cleaned and repaired. Phone R. Mace, G0120. 6886-26-134

DYEING AND CLEANING

CITY DYE WORKS—GEO McCANN, PROprietor, 844 Fort Street. Phone G1621.

FURNITURE MOVERS

ABOUT TO MOVE? IF SO, SEE LAMB Storage Co. Limited, for household moving, crating packing, shipping or storage. Office phone E9923, night E5579.

FLOORS

V. I. HARDWOOD FLOOR CO.
758 Fort Street Phone G 7314
Free Estimates on
Laying and Renovating—Electric Machines

INSURANCE

FIRE, LIFE, AUTO AND ACCIDENT INsurance. See Lee, Parsons & Co. Limited.

WOOD AND COAL

COOPERAGE FUEL WOOD, PHONE 2172 Block wood, per load, $3.50; per cord, $6.75. Stover wood, per load, $2.50; per cord, $4.75. Kindling, per load, $2; per cord, $4. Heavy bark, per load, $2.50; per cord, $5. Phone G5329 after 7 p.m.

COOPERAGE WOOD CO.—PHONE G1941. Millwood, yard dry wood, blocks. Night phone E8956. 1827-26-149

ONE MONTH SPECIAL—GUARANTEED dry millwood, stove lengths, in city $5 per cord; kindling, $6 cord. Phone G6531. tf

SHAWNIGAN LAKE FIR — STOVE lengths, half cord $2.50, one cord $4.75, two cords $9; inside blocks $6. We have sole agency for this wood. Phone E3914. tf

SHAWNIGAN LAKE, MALAHAT AND YOUbou Dryland Wood Co., cor. Pembroke and Douglas Streets. Phones: G6413, day; G3081, night. Prices from $4.50 to $6.00. Last year's cordwood and bark, $8 a cord. All fir wood. 6981-26-136

$7.50 PER CORD, ALL FIRST GROWTH fir cordwood. Stove lengths. No knots. E0421. Sibbald Bros. 7272-26-147

PAINTING AND PAPERHANGING

J. MOSSOP — PAINTING AND PAPERhanging, neat work promptly done. G3335. 7129-26

PLUMBING AND HEATING

A. E. HASENFRATZ, PLUMBING AND heating, 1120 View. Phone E2441.

SCAVENGING

VICTORIA SCAVENGING CO., 1826 GOVernment Street. Phone Empire 7717. 6764-54-157

TYPEWRITERS

TYPEWRITERS FOR RENTAL—STUDENTS may rent typewriters from us at these special rates: 1 month $3, 4 months $10. Free instruction books. Increase your efficiency by taking advantage of this offer. No charge for delivery. Remington Typewriters Limited, 1008 Broad Street. Phone G6013. tf

WATCHMAKERS

EXPERT WATCH REPAIRING — ALL work guaranteed 12 months. Philip Spurgeon, 612 View, entrance Union Bldg. 6563-tf

13b PROFESSIONAL CARDS

ART

COMMERCIAL ART COURSE, 43 ARCADE Building. Phone E9717. tf

BARRISTERS

FOOT & COMPANY
Barristers, Solicitors, Notaries, etc.
Members of MANITOBA and BRITISH COLUMBIA BARS. Phone G5541. Bank of Nova Scotia Bldg., Victoria, B.C.

CHIROPRACTORS

WILLIAM McARTHUR, CHIROPRACTOR, 317 PEMBERTON BUILDING. PHONES: OFFICE E8061; RESIDENCE E3677. PALMER SCHOOL GRADUATE. tf

DOCTORS

DOCTORS DIRECTORY, EMPIRE 1195. 6944-26-135

ENGRAVERS

PHOTO-ENGRAVING — HALF-TONE AND line cuts. Times Engraving Department. Phone E4175.

FOOT EXPERT

FOOT EXPERT, FALLING ARCHES, BUNions, swollen, aching feet. Free examinations. A. H. Hundleby, Stobart Bldg., 745 Yates. Phone G 6352. tf

NURSING HOME

MENZIES NURSING AND CONVALESCENT Home, 130 Menzies Street. Phone E9011.

SUNHILL SANITARIUM FOR HEALTH — Montrose Avenue. For terms, phone E5021. tf

OSTEOPATHIC PHYSICIANS

DR. VERON B. TAYLOR, REGISTERED and licensed. 406-7-8 Belmont Building. Phone E7823.

PHYSICIANS

DOCTOR DAVID ANGUS, SPRING APT. Hotel, 5th and Spring, Seattle. Tel. Elliot 6392. Hours 12 to 2 p.m. tf

PATENT ATTORNEY

A. J. GRAY, REGISTERED PATENT ATtorney. G6712, 515 Pembroke. 1680-26-134

14 EDUCATIONAL

SHORTHAND SCHOOL — 1011 GOVERNment. Commercial subjects. Successful Graduates our recommendation. Tel. G4941. E. A. McMillan.

VICTORIA MATRICULATION ACADEMY, J. J. McLoughlin, M.A., 729 Yates St. Day and evening classes in whole course and in single subjects. Grades 9, 10, 11, 12. Where the teaching is different, and past students are almost all "passed" students.

PERCY SCOTT—MANDOLIN, MANDOLA, mando-cello, mando-bass, guitar, banjo, bagpipes; clubs organized. 646 Cornwall. E2834. 1389-78-150

VICTORIA SCHOOL OF EXPRESSION
MRS. WILFRID ORD, F.T.C.L.
1005 Cook Street Phone G5525

SPROTT-SHAW BUSINESS INSTITUTE
Affiliated with
The Business Educators' Association of Canada
Day Students Enrolled Each Monday
Night Students Enrolled Each Tuesday
COURSES:
Stenography, Secretarial, Commercial, Preparatory, Civil Service, Radiotelegraphy.
Write or call for Prospectus
SPROTT-SHAW BUILDING
Telephone E7184 or E7185

14b PIANO

MRS. E. S. FOOT, VIOLIN AND PIANO tuition. 745 Yates St. Phone E4952 6720. tf

MADAME DOBREE, SKILLED ACCOMpanist, visits residences. Phone E9644. 7469-26-154

14c VIOLIN

IRENE BICK STUDIO OF VIOLIN — 634 Michigan Street. Phone G0046. 6310-tf

OLIVE HEALE, L.A.B., VIOLIN AND piano studio, 617 Fort Street. Phone E6020. 6569-26-133

14e DANCING

VICTORIA STUDIO OF SOCIAL AND ballet dancing. Classes now being formed. Jose Farrington, 635½ Fort Street, opposite The Times. tf

VIOLET FOWKES STUDIO OF STAGE dancing, 1 Mahon Block, 1112 Government Street. tf

BRIDGE

BRIDGE STUDIO, LINDEN AVENUE — contract lessons, $2 a table. Phone Empire 9333. 1875-6-134

16 TRAVEL OPPORTUNITIES

HOTEL ARROWVIEW, PORT ALBERNI, travelers' favorite stopping place; under new management. Mrs. Mary Anderson, proprietress. 7344-26-150

17 MISCELLANEOUS

SAWS FILED, GUMMED, SET; TOOLS sharpened. Phone E1029, W. Emery, 1567 Gladstone Avenue. tf

18 PERSONAL

A TURKISH BATH FOR TIRED NERVES, insomnia. Miss Van Becker (London diploma), 732 Yates. Phone E7835. tf

ARTHUR ENGLISH, ON BEHALF OF well-known magazine publishers in the United States, England and Australasia, accepts manuscript on short stories, novels, and poems for music; also manuscript suitable for the screen. All stories approved by Mr. English taken for granted as accepted by publishers. Tel G6734 or G2462 for appointment, or write Suite 6, Park Mansions, 903 North Park Street. 7232-26-145

PERSONAL (Continued)

A TESTED CLAIRVOYANT — MADAME SAMMI. Readings daily. Three questions by mail, $1; answered over radio, $1. 425 Durban St., Fairfield. Tel. G2462. tf

A PIANIST FOR YOUR PARTY OR dance. Orchestra. Ron Smith, Phone E0986. 7150-26-142

CLAIRVOYANT, MADAME OLIVIA, FRONT suite, 725½ Fort Street. Phone E0013. 7366-26-150

FREE MIND READING TEST—SPECIAL offer. Learn what your eyes reveal. All invited. No cost, no obligation. See Mme. Mobuis, Balmoral Hotel, suite 19. tf

JEWELRY MADE OR REPAIRED—BROCKington, upstairs jeweler, 1122 Broad St. Gold bought. tf

PROFESSIONAL TUITION IN GRAPHology, phrenology, physiognomy, etc., by M. H. Matthews, 1222 Yates Street, Victoria, B.C. 1881-26-154

TURKISH BATH—STEAM OR ELECTRIC Salt Baths. Harry Lowenborg, Stockholm graduate masseur; specialist rheumatism, sciatica, etc. Crystal Garden. Phone E2522. 4775-tf

Employment

19 HELP WANTED—MALE

IF YOU WANT A CARPENTER, PHONE Sec. of Local Union, E0948. tf

SECRETARY-MANAGER REQUIRED FOR the Pro Patria Branch, Canadian Legion. Qualifications required: Knowledge of accounting, capable of managing club and knowledge of pension matters desired. Applicants must be members of the Canadian Legion. Applications will be received up to noon, December 8, and be addressed to P.O. Box 157. 7552-4-134

TWO NEAT-APPEARING YOUNG MEN for sales work in Victoria and B.C. High school graduates preferred. Experience not essential, as we train our own men. Salary $24 weekly plus bonuses when qualified. R.M., 128 Westholme Hotel, 7-9. 1899-1-132

INTERNATIONAL CORRESPONDENCE Schools Canadian Ltd.
JOHN WOOD, Agent
(the Collender Stores)
Vocational Adviser
Specialist in Technical Books
Engineers coached, Marine, Stationary Diesel, by experienced instructors
Open every day and every evening
709 Yates Street

21 SITUATIONS WANTED—MALE

CARPENTRY WORK — ALTERATIONS, fixtures, repairs, fencing. Phone E4014, Pollard. 7234-26-145

MOVE, CONNECT AND DISCONNECT ranges, $5.50. Phone E6562 or G3617. 7397-26-151

TWO ENERGETIC RETURNED MEN want work of any kind immediately; No job too small. Phone G5989, Williamson. 1890-2-132

WANTED—ROCK WORK, EXCAVATING, tunneling, etc. Alex Jaffray. Phone G4496. 1721-26-138

WANTED—WORK, PAINTING, KALSOmining, roof repairing, etc. Phone G2381. tf

22 SITUATIONS WANTED—FEMALE

EXPERIENCED WOMAN WANTS WORK by the hour. Phone E6673. 90-6-134

NURSE WOULD CARE FOR INVALID OR semi-invalid. Box 7548, Times. 7548-6-136

MIDDLE-AGED ENGLISHWOMAN WOULD keep home for two businessmen, or companion to lady in home; no objection to travel. Box 1888, Times. 1888-3-133

HELP WANTED

EARN MONEY WEEKLY, GROWING mushrooms for us, in winter, in waste cellar spaces. Light, pleasant work for either sex. Illustrated booklet free. Canadian Mushroom Company, Toronto. ntl-1-132

23 DRESSMAKERS

DRESSES AND COATS MADE IN LATEST styles. Miss Ensor. Phone E8550.

24 HAIRDRESSERS

MARCEL AND HAIRCUT IN YOUR HOME. Experienced operator. Phone E7502. tf

MARCEL AND HAIRCUT IN YOUR HOME. Experienced operator. Phone E9720. 1876-26-157

MARCEL AND HAIRCUT IN YOUR HOME. Reasonable rates. Phone G5278. 1842-26-150

For Sale—Wanted

25 FOR SALE—MISCELLANEOUS

A. J. GREGG — HOUSE WINDOWS cleaned outside, 6 cents each; floors polished; vacuum work, etc. Phone G5023.

ALL MAKES SEWING MACHINES, ELECtric washers, phonographs repaired. 718 Yates. Phone G3021. tf

BLACK SOIL, CLAY FILLING, ROCK and cinders, crushed rock, radio poles. Phone E4914. Excavating done. tf

BOYS' LEATHER COATS, FLANNEL lined, sizes, 30, 32, 34, at $6. F. Jeune & Bro. Limited. Phone G4632, 570 Johnson Street.

FOR SALE—MISCELLANEOUS (Continued)

FOR SALE—GIRL GUIDE OUTFIT, COMplete, including hat, dress, belt and tie. Phone G2381. xxtf

ESTABLISHED 1908

MAILING LISTS—WE HAVE 3 SELECTED mailing lists of Victoria and can procure mailing lists of wealthy residents of Vancouver, Seattle, Tacoma, Portland, San Francisco, Los Angeles, Pasadena, etc. We plan, prepare and complete mail and newspaper advertising.
NEWTON ADVERTISING AGENCY
604 Fort Street. Phone E2713

FOR SALE—COLE'S HOT BLAST HEATER Phone G6939. xxx-tf

FOR SALE—BEAUTIFUL NUGGET GOLD chains, $35; solid gold gent's H. C. watches, $45; 21-jewel Waltham watches, Railroad, $40; 14k solid gold lady's wrist watches, $25; diamond rings from $12.50 to $750; solid gold tiepins, $2.75; gent's solid gold watch chains, $15; girls' wrist watches, $3.75; boys' pocket watches, $1.75; signet rings, $2.75; two-picture lockets, $1.75; solid gold cuff buttons, $4.50; English hall-marked sterling silver cigarette cases, $7.50; pocket lighter watches, $8.75; Waterman fountain pens, $2.75; special, solid leather, English pocket purses, 25c. Jacob Aaronson, Watchmaker and Jeweler, 581 Johnson Street. Phone G4722. Opposite Red Cross Workshop.

GALV. COPPER BEARING FURNACE pipes, B.C. Hardware, 718 Fort St. tf

McCLARY FURNACES INSTALLED, REpaired; pipes renewed. J. E. Casson. E7413. 7497-26-155

SEWING MACHINES, GRAMOPHONES, repaired by expert. Any other work appreciated. Phone E6723. 1887-3-133

$100 CASH AND $25 MONTHLY, without interest, will obtain a bargain in a Multigraph machine that does actual printing as well as typewriting style circular letters or postcards. Cost $1,252. Price for printer's ink equipment $350, or $400 for both printer's ink and typewriting-style equipment. Large variety of type suitable for small forms, letterheads, envelopes, billheads, statements, etc., and a complete set of typewriting-style type. This is a splendid opportunity for any man or woman, having spare time in evenings, to add to income; or it is most suitable for any wholesale house, store, lodge, club, church, society, lumber mill, etc., wishing to do their own printing and circularizing at a tremendous saving. The whole equipment is in first-class condition and no replacement necessary. Apply to No. 1, 604 Fort Street, Victoria, B.C.

THREE-BURNER WHITE ENAMEL GAS range, $25. Franklin Heater, $16. Carter's Stove Store, 822 Fort St. Phone E3511.

VICTORIA'S PIONEER CASH FURNIture House." Matched walnut 5-piece bedroom suite, latest vanity, $117.50 cash. Maurice Humber, 1807 Fort Street. Opposite Jubilee Hospital. tf

WARDROBE TRUNK FOR SALE — OR trade for smaller trunk. Room 22, Sylvester Hotel, 715 Yates. 1903-2-134

WE MAKE MONEY, YOU MAKE MONEY, when you buy for cash at Victoria's Pioneer Cash Furniture Home. Maurice Humber, 1807 Fort St. Opposite Jubilee Hospital. tf

25a BICYCLES AND MOTORCYCLES

CHRISTMAS SALE OF REBUILT BICYcles from $12.50 to $25. New C.C.M. bicycles, $35. Victory Cycle Works, 581 Johnson Street. Phone G4722.

FOR SALE—LADY'S BICYCLE, IN EXcellent condition; original enamel; rear carrier, etc. $25 cash. Terms if desired. Robinson's, 1220 Broad Street ooo-tf

25b MUSICAL INSTRUMENTS

FOR SALE—NEARLY NEW CRAIG PIANO, upright, mahogany case. Price $175 for quick sale. Phone G7830. xxxtf

NEW CORNET OUTFIT, COMPLETE, $35. P. E. George Music Store, 739 Pandora Ave. E4421. tf

NEW CORNET, $20; UKULELE, $3; ORgan, $15; violin outfit, $16; violin bow, $2.50. Hickling, 741 Pandora Ave. Phone E4734. tf

25c RADIOS

A GUARANTEED SECOND-HAND OR new electric radio sold on easy terms, or for hire by the week or month. Jacob Aaronson, 581 Johnson Street. Phone G4722.

SNAP — FIVE-TUBE RADIO, SPEAKER; batteries new, A-1 condition; good offer considered. G1366. 7522-6-135

25d BUILDING MATERIALS

GOOD USED LUMBER—1523 AMELIA; also 2514 Quadra. Bricks for sale. Free agricultural lime. 6826-tf

REAL LUMBER BARGAINS
1x4 to 12-in. No. 4 common fir boards $ 8.00
2x4 common fir, random lengths....... 10.00
1x6 No. 4 common fir shiplap........ 10.00
1x4 common flooring, short lengths.... 10.00
2x6 basement and garage flooring.... 15.00
Fir siding and ceiling, kiln dried..... 15.00
Other bargains that will save you money
Canadian Puget Sound Lumber and Timber Co. Ltd.
Discovery Street Phone G7131

27 WANTED—MISCELLANEOUS

ANTIQUES, OLD GOLD, DIAMONDS — Best cash prices. Strictly confidential. Rose. 1013 Government Street tf

FURNITURE, TOOLS, BOTTLES, RAGS; best prices paid. Town or country. Call any time. Phone E0350 or G6721. tf

WANTED TO RENT FOR ONE MONTH—A large hair dryer. Phone E7943. 7527-3-132

Clothes for Christmas

Yes, many Victoria mothers and housewives are watching the Personals columns for an ad from a good dressmaker who will come into her own home and make house dresses, sport frocks, play dresses for the kiddies, a dress for daughter, something for herself for the Christmas holidays, etc. While she is looking there, Madam Dressmaker, will she see YOUR ad? To place an ad just call

The Times

Phone E 4175

That's Want Ad Headquarters

30 LIVESTOCK

FOR SALE, CHEAP, TEAM OF GOOD work horses, with harness; also wagon and box. Phone G7678. 1906-1-132

Estd. 1908 Oldest Adv. Agency in B.C.
"Advertising is to business as steam is to machinery"
FOR CHRISTMAS BUSINESS
MAIL AND NEWSPAPER ADVERTISING
CIRCULARS, PRICE LISTS, ETC.

We presume you want more business. Our business is to procure more business for you; we can do it! Whether yours be a small or large retail store, or a factory, we have methods of advertising through the mail, newspapers, by circulars or pamphlets, that will produce bigger business. We plan, write and complete any kind of legitimate advertising, have reliable mailing lists, write and mail letters and circulars that TELL and SELL; we do circular notices, programmes, etc., for churches, clubs, societies, teachers, etc. Get in touch with us now. Postage refunded on any undelivered mail. Prompt attention to out-of-town inquiries.

NEWTON ADVERTISING AGENCY
Mail and Newspaper Advertising
Multigraph and Mimeograph Circular Letters and Postcards. Addressing. Mailing.
Mail Advertising Planned, Printed, and Mailed.
Suite 1, 604 Fort Street. Phone E2713

32 BOATS AND ENGINES

CYLINDER GRINDING, MOTORBOAT and motorcar repairs, marine ways, etc. Armstrong Bros., 134 Kingston Street.

Automotive

34 AUTO SERVICE DIRECTORY

PHONE G1932 FOR BEST CAR WASHING. Geo. Crump, Dinsmore Bros. tf

DEPENDABLE USED CARS

1927 OLDSMOBILE COACH; motor just rebored; new pistons and rings. Has shock absorbers, seat covers, etc. guaranteed $500
1927 FORD TUDOR SEDAN, in extra good condition. Original owner gave this car wonderful care. See this car before you buy.
1928 CHEVROLET TOURING in first-class shape. Good tires, top and upholstery. Motor perfect. $450
1924 DODGE BROTHERS' SEDAN with new duco job, seat covers, all good tires. Here is a good roomy family car. Guaranteed.

Open Evenings
A. E. HUMPHRIES MOTORS LTD.
E4431 925 Yates Street

TO-DAY'S BEST BUY
PLIMLEY—
DURANT SPORT TOURING
In first-class mechanical order, splendid upholstery, top, tires and Duco finish. This car has been kept in exceptionally fine order by previous owner. To-day's best buy...... $185

OTHER GOOD BUYS
PLYMOUTH COUPE, 1928 .... $650
PLYMOUTH COACH, 1928 .... $635
CHEVROLET COUPE, 1926 .... $435
WHIPPET "4" COACH, 1927 .... $385

MANY OTHERS
"ASK ANY PLIMLEY USED CAR OWNER"
THOMAS PLIMLEY LTD.
Established 1893
1010 Yates Street G arden 7161

EVE BROTHERS LTD.
Phone E4169

We are reducing the prices of the cars listed below, making them exceptional values. Each car is guaranteed in every respect. You will be well repaid to investigate.

ESSEX SEDAN, 1928-29—Is a de luxe model, has very small mileage. A nice family car. O.K. mechanically. Will give many miles of good service $650

NASH SEDAN, 1929—A beautiful car. Everything is as new and really a snap at the price........ $895

PONTIAC COACH, 1927—Has the original paint, good tires and upholstery. Previous owner has taken good care of this car. A snap $525

FORD COUPE, 1925—A real snappy looking coupe, with Ruckstell axle. Price to clear........ $95

EVE BROTHERS LIMITED
Fort Street
Distributors Graham Motor Cars and Paige Commercial Cars

A NEW TRUCK
BE SURE AND SEE THE NEW DODGE 1½-TON TRUCK CHASSIS NOW ON DISPLAY
4-cylinder Chassis $1,050
6-cylinder Chassis 1,175
Specifications include four-wheel hydraulic brakes, four-speed transmission, 32x6 tires (duals optional), bumper, spare tire. Has deep 7-inch frame.
A. E. HUMPHRIES MOTORS LTD.
E4431 925 Yates St.

AUTO SPECIALS — A LATE MODEL Dodge Sedan, $650. 1923 Studebaker five-passenger, $175. 1926 Essex Coach, $250. 1922 Packard 7-pass., $350. National 1½-ton truck, $300. 1 2-ton Garford, brand new, only $1,000. Two-ton Timken rear-ends. A 1925 7-pass. Buick, 4-wheel brakes, new top and curtains, $550. Five-ton logging trailers. Ask for "Mr. Junkie," 937 View Street. Phone E7521.

AUTO PARTS OF ALL KINDS FOR ALL makes of cars. W. Frank Cameron Auto Wrecking, 949 or 953 View Street. Phone E6632. tf

BARGAINS—1930 CHEVROLET, 2-DOOR sedan, many extras, 4,000 miles new, $625; 1926 Chevrolet Touring, like new, $225; 1929 Model A Ford Tudor, $450; 1927 Chrysler 50, 4-door, $475; Essex 4-door sedan, $75. Cameron, 615 Government, Empress Garage. 7576-3-134

CASH FOR YOUR CAR — NO DELAY. Cameron, 615 Government. Empress Garage tf

$250 BUYS DODGE TOURING, EXcellent mechanically; good compression; disc wheels. Owner forced to sacrifice. Phone E1810. 7519-3-132

36 AUTOMOBILES

1931 LICENSE SUPPLIED FREE
1930 OLDSMOBILE Sedan; used very little $1,350
1927 FORD Touring; a beauty........ 185
1927 ESSEX Sedan; real nice shape... 425
1927 CHEVROLET Touring; like new.. 395
1928 WHIPPET Touring; a beauty.... 345
MASTERS MOTOR CO. LTD.
809 Yates St. Phone E3541

SANGSTER'S USED CAR MART
845 Yates Street Phone E0924
We have sold 17 cars in the last 11 days. We need good listings. See us if you want cash for your car. Phone E0924.

SANGSTER'S USED CAR MART
845 Yates St. Phone E0924

PRICES LOW—VALUES HIGH
CERTIFIED USED CARS
W. KNIGHT SEDAN, 1928, at $845
DODGE SEDAN, 1926, for $575
CHEVROLET COACH (6), 1929, only $675
NASH CABRIOLET, 1929, for $925
PONTIAC SEDAN, 1927, only $675
DURANT SEDAN, 1929, at $725
OPEN MODELS FROM $50 to $450
BEGG MOTOR CO. LIMITED
Yates at Quadra
Used Car Lot, 836 Yates
Open Evenings Phone G1144

JAMESON MOTORS LIMITED
CERTAINLY HAVE THE BEST USED CARS FOR LESS MONEY. OUR REFERENCE IS FIVE THOUSAND OF OUR USED CAR PURCHASERS IN THE CITY.
740 Broughton Street G1161

OUR SPECIAL FOR THIS WEEK IS A
1928 ERSKINE COACH; fully guaranteed; new tires $595
1929 GRAHAM Model 610 four-door Sedan; fully guaranteed like new........ $845
1929 DODGE Special Six Sedan; fully guaranteed like new $1095
1926 STUDEBAKER Dictator 6 sport Roadster, fully guaranteed $595
FORD TUDOR SEDAN—New tires and battery $95
JAMESON MOTORS LIMITED
740 Broughton Street Phone G1161

USED CARS
SALE! SALE! SALE!
All cars mechanically O.K. and in fine running order. Arrange your own terms. Our guarantee and service is a big consideration in itself.
1922 FORD TOURING $15
1923 FORD TOURING $35
1924 FORD TOURING $45
1926 FORD TOURING $145
1925 FORD TUDOR $145
1928 FORD TUDOR $495
1929 FORD FORDOR $575
1929 FORD SPORT COUPE $545
1929 FORD CABRIOLET $645
1925 CHEVROLET TOURING $95
1925 FORD DELIVERY $75
1926 FORD ONE-TON TRUCK $110
1926 FORD ONE-TON PANEL DELIVERY $85
1928 INTERNATIONAL ¾-TON DELIVERY $545
1928 BUICK SEDAN $895
NATIONAL MOTOR COMPANY LIMITED
FORD DEALERS
819 Yates Street
Phone G8177-78-79 Open Evenings

1931 LICENSE FREE
With every used car $100 value or over purchased from us during December we are supplying the 1931 license.
—and—
Look at these prices:
1927 Essex Coach........................$450
1929 Essex Challenger Coupe........ 795
1928 Early Essex Sedan............ 550
1926 Hudson Brougham 450
1928 Early Hudson Brougham........ 995
A. W. CARTER LIMITED
831 Yates Street Phone E5632

WHERE BETTER CARS COST LESS
1929 DE SOTO SEDAN—Privately owned and has always been kept in first-class condition. We have never before offered one of these cars at such a bargain price $895
1928 WHIPPET 6 SEDAN—You can buy this car for less than half its original cost and it still looks like a new car. Not a dime to spend on it anywhere.. $585
1927 PONTIAC SEDAN. Here is a car you would be proud to own and is not expensive to buy........ $500
THE MOTOR HOUSE (VICTORIA) LTD.
Phone E031 Yates and Vancouver Sts.

IN AN H. A. DAVIE LTD. USED CAR YOU GET SATISFACTION AT SMALLEST COST.
1927 PONTIAC SEDAN. A fine little car with complete equipment. Smooth, comfortable transportation on a small outlay. Covered by our regular guarantee $550
1925 BUICK TOURING—One of those very popular small sizes, in first-class condition at a very reasonable price. Guaranteed $350
Many Others
H. A. DAVIE LIMITED
Buick, Marquette and Pontiac Cars
G.M.C. Trucks
860 Yates Street 851 Johnson Street
Phone G8154

Rentals

37 FURNISHED SUITES

COMFORTABLE FOUR-ROOM FURNISHED suite, private bath; close in. Phone G1619. 6906-8-132

FIELD APARTMENTS—FOR RENT, FURnished and unfurnished suites, all modern; automatic heating; garages. Phone G0119. tf

FULLY-FURNISHED BEDROOM, LIVINGroom and kitchenette; also small suite at $20. Danes Court, 1176 Yates. 7080tf

MARINE CHALET, OAK BAY, VICTORIA'S finest furnished kitchenette apartments, electric refrigeration; near beach, car line and golf links. Suite now available. Phone E5531. tf

NORMANDIE—TWO FULLY FURNISHED, bright, sunny suites; immediate possession. $30 and $40. Phone E6284. 7575-tf

PARKVIEW APARTMENTS—FURNISHED suite, hot and cold water, gas range, $21. 928 Bay. 1905-3-134

38 FURNISHED ROOMS

COMFORTABLE ROOM WITH BREAKfast if desired, in good home, close to town. Phone E1979. ooo-tf

COMFORTABLE FURNISHED ROOM — close in. Phone Garden 7040. 000-tf

COMFORTABLE FURNISHED HOUSEkeeping rooms, garage. 235 Belleville Street. E8838. 1876-3-133

FURNISHED ROOM IN NEW HOUSE — private family; gentleman preferred. 613 Superior St. 1863-6-133

TWO COSY FURNISHED ROOMS, STEAM heat; sea view. 540 Dallas Rd. Phone E2738. 7496-tf

WARM FURNISHED ROOM ON GROUND floor, with kitchenette; garage. 1024 McClure Street. 7446-12-138

WARM, COMFORTABLE FURNISHED rooms available in Hotel Douglas on special terms for the winter months. tf

39 HOUSEKEEPING ROOMS

ATTRACTIVE HOUSEKEEPING ROOMS, all conveniences, 441 Vancouver Street. Phone E9567. 4574-tf

BROADWAY ROOMS—CLEAN, COMFORTable, sleeping and housekeeping rooms, centre of city. 1319½ Broad Street. 5070-tf

COMFORTABLE HOUSEKEEPING AND sleeping rooms; steam heat, hot and cold water. Rates, $3.50 to $4.50 week. Yale Rooms, 711 Johnson Street, Phone G0029. tf

COMFORTABLE HOUSEKEEPING ROOMS, all conveniences; steam heat. 646 Gorge Road, near Douglas Street. 1904-3-133

FURNISHED HOUSEKEEPING ROOMS, flats and cabins $8 per month and up. 1036 Hillside. 7265-tf

HOUSEKEEPING ROOMS—SINGLE OR IN suite. 1621 Quadra. Two blocks from City Hall. 1848-26-151

WAVERLEY ROOMS, 1409 DOUGLAS ST. SUITES AND HOUSEKEEPING ROOMS, steam heated, gas, light and linen provided, hot and cold water semi-private baths. Phone G7416. tf

40 ROOM AND BOARD

COMFORTABLE ROOMS, BOARD IF DEsired; moderate terms; close in. Phone G7855. tf

DESIRABLE ROOMS AND BOARD FOR two people, in private home; garage. 521 Linden Ave. Phone G6970. 6964-26-135

SMALL, CHARMING HOTEL, OSBORNE Court; table board. 817 McClure Street. Miss Ewing. Tel. G0234. 4727-tf

41 FURNISHED HOUSES

FOR RENT—FURNISHED HOUSE, EIGHT rooms: dining-room, drawing-room, large hall, oak floored, two bedrooms on first floor, three large bedrooms on second floor; polished floors. $75. Apply John Day, 830 Madison Ave. 7560-6-136

FURNISHED THREE-ROOM SHACK — Gorge district, $15 per month; no children. Phone E3454. 000-3-134

THREE AND FOUR-ROOM COTTAGES; garage attached, $10 up. Home Gas, 595 Gorge Road. 5856-tf

THREE-ROOM COTTAGE, NICELY FURnished, all conveniences. Apply 1748 Davie Street. Phone G0980. 7580-2-133

NICE 5-ROOM FLAT IN DUPLEX HOUSE, close in. Phone G6859. 4285-tf

NEWLY-DECORATED FULLY MODERN 4-room suite, close to carline, best part of Fairfield district; delightful view; $70 per month. Suitable two college students. Douglas McKay & Co., phone E4523. 1532-3-133

THREE-ROOM UNFURNISHED SUITE — 2312 Wark. E4416. tf

THREE-ROOM UNFURNISHED SUITE — 2312 Wark. E4416. 7500-tf

THREE BRIGHT UNFURNISHED ROOMS, steam heat; sea view. 540 Dallas Rd. Phone E2738. 7496-tf

43 UNFURNISHED HOUSES

FOR RENT — THREE-ROOM UNFURnished apartment, near Parliament Bldgs. Hot water heated; gas range. Rental $30. Apply 316 Pemberton Bldg. Phone G8522. 7554-4-134

HOLLYWOOD CRESCENT, JAN. 2—SIX-room modern house with built-in buffet, furnace, cement basement, gas; every convenience. $32. Phone E5673 after 6 p.m. tf

TO RENT—UNFURNISHED SEVEN-ROOM house; furnace. 539 Lampson St. 1889-3-133

WELL-BUILT, COMFORTABLE 5-ROOM bungalow, with or without garage. Apply 1237 Sunnyside Avenue. 7574-3-134

ON YOUR OWN TERMS
COMFORTABLE FAMILY HOME
PRICE $1,800. DISCOUNT FOR CASH

NEAR RUSSEL'S STATION—HERE IS A well-built and comfortable family home of eight rooms. There are three open fireplaces; 3-piece bathroom; built-in features. Extra large lot, fruit trees, chicken house, etc. Price only $1,800 on your own terms, or would make reduction for all cash.

P. R. BROWN & SONS LIMITED
1112 Broad Street Phone G7171

44 STORES, OFFICES, WAREHOUSES

FOR RENT—WHARF AND LARGE WAREhouse. Phone G2777. tf

Real Estate

49 HOUSES FOR SALE

HOUSES BUILT ON INSTALMENT PLAN. Modern homes for sale; easy terms. D. H. Bale, contractor, Fort and Stadacona.

HOUSES FOR SALE
(Continued)

BUY THIS NOW
FOR NEXT SUMMER.
AT CORDOVA BAY:

A great bargain in a good six-room house standing on a large waterfront lot at the best part of the bay. House has plaster walls, cement basement, water laid on bathroom with pipes but no fittings; some furniture is included in the price. This is a snap at $2,300. $600 cash, balance as rent.

B.C. LAND & INVESTMENT AGENCY, LIMITED
922 Government Street Phone G411
49a AGENTS' OFFERINGS

AGENTS' OFFERINGS

WHAT DO YOU THINK OF THIS AS A BARGAIN?

153 ACRES AT WESTHOLME, with frontage on Chemainus River and E. and N. Ry., and a few yards from the Island Highway. The dwelling was burnt down some time ago and the land is now offered for sale at only

$1000

30 acres is said to have been at one time under cultivation. Anyone interested in mixed farming should look into this. The property must be sold and terms can be arranged.

SWINERTON & MUSGRAVE LTD.
640 Fort Street

FORTY-FOUR PROPERTIES

of all types and prices, in all sections of Greater Victoria are fully described in a new booklet which we have prepared for the convenience of home buyers and investors. Addresses of all of them are furnished, together with prices, which will enable you to locate those that interest you, and compare values for yourself.
Call and get a copy of this booklet, or phone us and we will mail it to you.

THE ROYAL TRUST COMPANY
Real Estate Department
BELMONT HOUSE VICTORIA

$2500—Real nice home of four rooms, modern and in good condition; Fairfield.
$1250—4 1-3 acres of exceptionally good land, all cleared; fenced; within four-mile circle.

LEE, PARSONS & CO. LIMITED
1222 Broad Street

53 PROPERTY WANTED

WANT BARGAIN FAIRFIELD LOT; ALSO private party to finance bungalow for cash payment and terms. Box 10, Times. 000-tf

Business Opportunities

55 BUSINESS OPPORTUNITIES

WANTED—$3,500 TO $4,000 FOR IMMEDIATE investment in shares in a going industrial concern (limited company) yielding handsome profits. Fullest and most searching investigations invited. Bank and other references. Apply Box 7566, Times. 7566-3-134

NOTICE

"Notice is hereby given that the Court of Revision re the Municipal Voters' List will meet in the Council Chamber, Municipal Hall, Royal Oak, V.I., on December 10, 1930, at 10 a.m."

R. R. F. SEWELL,
Clerk.

TENDERS

C.W. RADIO SERVICE COMPANY LTD.
(Authorized Assignee)

Tenders are invited for:
(1) The whole of the stock in trade, consisting of high-grade radios, used radios, battery sets, tubes, service parts, etc., including Philco Baby Grands, Radiola, Philco Highboy, Philco Lowboy, Gramophones, etc., and sundry service implements and tools.
(2) The whole of office furnishings, etc., including Sunstrand Cash Register and adding machine, roll-top desk, counters, Oriental rugs, etc.
(3) The whole of the removable fixtures.
The above will be open to inspection daily until Saturday, December 6, 1930, at 707 Fort Street, Victoria. Tenders must be for cash, and may be made for the whole of above or for any individual parcel, Nos. 1, 2 or 3.
The highest or any tender not necessarily accepted.
Tenders will be received up to Monday, December 8, 1930, addressed to
J. F. ERRINGTON, Trustee,
317 Central Building, Victoria, B.C.

VICTORIA CHAPTER NO. 17, O.E.S.

The Worthy Matron would like members to attend the Masonic Funeral of our late brother Walter Byrd, at 2.30, Friday, at Thomson's Funeral Home.
JESSIE HICKENS SMITH, W.M.

Funeral Notice

MEMBERS OF VANCOUVER AND QUADRA Lodge, A.F. & A.M., No. 2 G.R.B.C., are requested to meet at the Masonic Temple in the City of Victoria, Friday, December 5 at 2 p.m., for the purpose of attending the funeral of their late brother Walter Byrd, a member of Lodge of Fidelity, No. 221, Ottawa.
Members of local lodges and sojourning brethren in good standing are invited to attend.
By order of the Worshipful Master.
FRANCIS F. FATT, Secretary.

Belanger Badly Beaten in Bout With G. Nichols

Buffalo, N.Y., Dec. 4.—George Nichols, Buffalo light-heavyweight, defeated Charlie Belanger, Canadian light-heavy champion, in a fast ten-round bout here yesterday evening Belanger was unable to avoid the stiff lefts of Nichols, who roughed Charlie up frequently in the fourth, sixth and ninth rounds. Belanger scored a flash knockdown in the eighth. The decision was unanimous. Nichols weighed 176, Belander 180.

BLIMP FLIER KILLED

Gadsden, Ala., Dec. 4.—One man was killed and another was seriously injured here late yesterday when the Defender, largest of the Goodyear Rubber Company blimps, broke away from a landing crew and carried the two men aloft.

Uncle Ray's Corner

Robin Hood's Adventures

IV. ALLAN-A-DALE

UNCLE RAY

The story of Robin Hood which like perhaps best of all, tells how he helped a young man who was in great trouble. The old ballad opens in this manner:

"As Robin Hood in the forest stood, all under the greenwood tree, he was aware of a brave young man as fine as fine might be.

"The youngster was clothed in scarlet red, in scarlet fine and gay, and he did frisk it over the plain, and chanted a roundelay.

"As Robin Hood next morning stood, amid the leaves so gay, there did he spy the same young man come drooping along the way."

The young man was halted, and Robin asked:

'Have you anything to spare for my merry men and me?"

"No," he replied, "except for five shillings and a ring. I have kept this ring for seven years to use at my wedding; I expected to be married yesterday; but they would not let me marry my chosen one. To-day they are going to make her marry a rich old knight."

"What is your name?"

"Allan-a-Dale."

"How far is it to the church?"

"Five miles."

"Then I shall go there quickly!" said Robin Hood, and set off for the church.

Soon after he had entered the church, an aged man came in, and after him a pretty maiden who seemed

"How far is it to the church?"

sad. She was dressed as a bride, and the bishop was waiting to perform the wedding.

"This is no fit match!" cried Robin Hood. "The bride shall choose her own husband!"

Then Robin Hood blew his horn, and a full score of bowmen came racing to the scene. The maiden chose Allan-a-Dale, and the marriage was performed at once.

"Thus having ended this merry wedding, the bride looked as fresh as a queen, and so they returned to the merry greenwood, among the leaves so green."

To-morrow—Rescue of the Widow's Sons

Uncle Ray

(Copyright, 1930, Publishers Syndicate)

THURSDAY, DECEMBER 4

Herbert McAnerin, 638 Speed Avenue, Victoria, B.C. (7).

THE TIMES BIRTHDAY CLUB

Name.....
Age.....
Street.....
City.....
Birthday.....
Signature.....

Sixty-two Crack Horses Nominated For Rich Handicap

San Diego, Dec. 4.—Nominations for the second renewal of the Agua Caliente handicap, March 22, which carries with it not only the $100,000 added money, but a guarantee from the Agua Caliente Hockey Club that the winners' share will not be less than the same sum, $100,000, have closed with sixty-two of the finest thoroughbred racing horses in the country nominated.

This number may be increased by the receipt through the mails of some unlooked-for nominations. Weights will be assigned by Jack B. Campbell, racing secretary and handicapper, January 3.

The Agua Caliente distance is one and one-quarter miles.

The race season will open December 25 for eighty-two days.

William F. Baker, Baseball President, Dies at Montreal

Montreal, Que., Dec. 4.—William F. Baker, president of the Philadelphia National League Baseball Club, died here early to-day of a heart attack.

Mr. Baker arrived here yesterday to attend the annual convention of the National Association of Professional Baseball Leagues. During the night he was stricken with a heart attack in his hotel suite and died at 5.30 a.m.

The average African elephant is somewhat larger than the average Asiatic elephant, weighing about 9,500 pounds as compared with about 7,000 pounds for the latter.

CROSSWORD PUZZLE

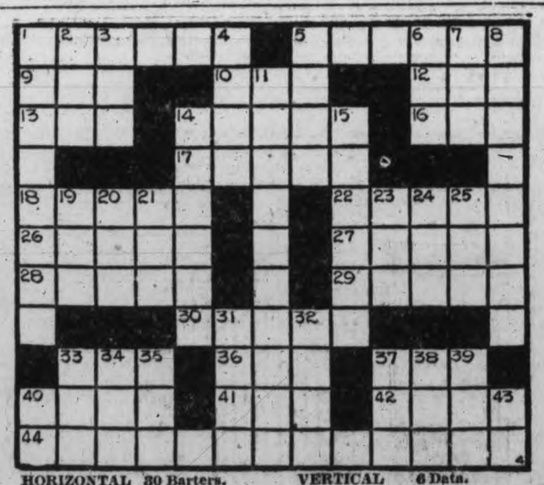

HORIZONTAL
1 Substance used in cure of cancer.
5 Least populous state.
9 Wrath.
10 Wine vessel.
12 Neither.
13 Container.
14 Spills.
16 Chest containing "Ten Commandments."
17 Dogma.
18 Pertaining to the cheek.
22 Pertaining to the Alps.
26 To deem.
27 Purposes.
28 Requires.
29 Animal.
30 Barters.
33 Weight.
36 Inlet.
37 House cat.
40 To perforate.
41 To embroider.
42 Herb.
44 Amazement.

VERTICAL
1 Capital of Virginia.
2 Constellation.
3 Lair of a beast.
4 Masculine.
5 Back of the neck.
6 Data.
7 Drone bee.
8 Where is Hot Springs?
11 Capital of Vermont.
14 Accent.
15 Tramps noisily.
19 Monkey.
20 Falsehood.
21 Conjunction.
23 Field.
24 Skillet.
25 Conclusion.
31 Gaelic.
32 Plot of grass.
33 To court.
34 Eagle.
35 Aye.
37 To stroke.
38 Yale.
39 Also.
40 Before Christ.
43 Half an em.

YESTERDAY'S ANSWER

SHORTER HOUR DAY SUGGESTED FOR UNION MEN

Vancouver Trades and Labor Delegates Make Suggestion Before Local Body

Endorse State Health Insurance and Seek Amendment to Compensation Act

A shorter-hour day with a view to assisting solution of the unemployment problem, endorsation of the State Health Insurance scheme and amendment of the Workmen's Compensation Act to aid working men, were features of the addresses given before the local Trades and Labor Council yesterday evening by delegates from the Vancouver Council.

Percy Bengough, secretary of the Vancouver District Trades and Labor Council, gave the feature address, and dealt with the unemployment situation. He advocated a shorter hour day and a five-day week as one of the solutions of the problem, explaining how this would give more men a chance to gain sustenance than under the present system. He also advised the members to get behind any measure that would aid the passage of an Unemployment Insurance Act, which, in itself, would have materially helped in relieving the unemployment situation at the present time.

Mr. Bengough also dealt with certain clauses of the Workmen's Compensation Act, pointing out improvements that could be made to the benefit of injured workers. He and other speakers endorsed the State Health Insurance system.

BIG CONGRESSES

During the meeting, it was announced that the Trades and Labor Congress of Canada convention would be held in Vancouver next October and would be followed shortly by the American Federation of Labor gathering there.

Victoria local was urged to send delegates to the conventions.

The Vancouver visitors included: Colin McDonald, president of the Trades and Labor Council of Vancouver; Mr. Bengough, W. Page, secretary of the Building Trades Council of Vancouver; Bert Shoulder, business agent for the Teamsters and Chauffeurs Union; Ed. Smith, representative of the Painters' Union; E. D. Morrison, of the Electricians Union; M. Watt, of the Plumbers' Union; J. McPherson, of the Sheet Metal Workers' Union, and Bob Stephenson, organizer of the painters.

GREAT RALLY GIVES HUGO RAYMENT FINE WIN OVER HOCKING

(Continued From Page 8)

Miss H. Wilson and Hocking (minus 10) defeated Miss M. Harris and Gelling (minus 3); W. Gelling retired, owing to sprained ankle.

Miss Grubb and Tolson (minus 6) defeated Miss Pease and Bird (plus 2), 15-6, 15-11.

TO-NIGHT'S DRAW

To-night's draw follows:

7.30 p.m.
Matson vs. Hincks.
Mrs. Edwards vs. Miss Oates.

8 p.m.
Miss Grubb and Tolson vs. Mrs. Ismay and Holmes.
Rayment vs. J. P. Phillips.
Miss Miller and Hincks vs. Miss Wilson and Edwards.
Miss Pitts and Miss Nicholson vs. Miss Miller and Miss Oates.

8.30 p.m.
Hincks and Rayment vs. Rose and Walton.
Mr. and Mrs. Munroe vs. Miss M. A. Harris and I. Phillips.
Merston and Austen-Leigh vs. R. A. and J. P. Phillips.
Mrs. MacDonald and Miss Morley vs. Mrs. Ismay and Mrs. Knox.
Mrs. Stern and Paterson vs. Miss Errington and Webb.

9 p.m.
Mrs. MacDonald and J. P. Phillips vs. Miss Oates and Rayment.
Winners of Miss Wilson and Edwards and Miss Miller and Hincks vs. Miss Pitts and R. A. Phillips.

9.30 p.m.
Mrs. Wilson and Hocking vs. Miss M. Benson and G. Phillips.

10 p.m.
Webb and G. Phillips vs. winner of Hincks and Rayment and Rose and Walton.
R. A. Phillips vs. winner of Hincks vs. Matson.

O.C. Football

London, Dec. 4.—Football games played in England yesterday resulted as follows:

ENGLISH CUP REPLAYS
Gateshead 3, Tranmere Rovers 2.
Wimbledon 0, Fulham 0.
Mansfield Town 1, Halifax Town 2

ENGLISH LEAGUE—FIRST DIVISION
Aston Villa 2, Portsmouth 2.

RUGBY UNION
County Championship
Eastern Counties 11, Surrey 9, at Woodford.
Kent 3, Sussex 9, at Blackheath.

RUGBY LEAGUE
Salford 44, Keighley 7.

Sez Hugh:

ALL EUROPEAN RULERS HAVE TWO FEET!

LARGE FIELD SEEKS ALDERMANIC HONORS IN CITY; CANDIDATES WHO WILL CONTEST FIVE COUNCIL SEATS

ALD. W. T. STRAITH

ALD. H. O. LITCHFIELD

ALD. W. H. CULLIN

ALD. JAMES ADAM

JOHN HARVEY

T. W. C. HAWKINS

W. H. KINSMAN

W. D. TODD

R. T. WILLIAMS

WILLIAM WHITE

MRS. ALICE McGREGOR

MRS. M. J. ROBERTS

Miss Marion H. M. Fraser will also be a candidate for the Council.

DAILY HEALTH SERVICE

Infants Fed By Mothers Are Healthier Than Bottle Babies

* * * * * *

PROPER DIET IS CERTAIN IN BREAST FEEDING

By DR. MORRIS FISHBEIN

A healthy mother who is eating a proper diet has in her milk all of the food elements for the nutrition of a normal infant for at least the first half year of life.

There is little danger of overfeeding or underfeeding, provided the amount of milk is adequate. The milk from the mother's breast seldom contains any harmful germs. If, therefore, she is reasonably clean and the breast is not infected, the milk will be free from harmful bacteria.

The amount of energy provided by the mother's milk is usually sufficient for such exercise as the infant may take. During years of study and experience it has been established that infants fed by the mother are larger, healthier and suffer less from disease in general than do those who are fed with various foods or with special preparations of cow's milk.

We know much about the substances that are necessary for health and growth, but as yet we certainly do not know all that there is to be known. The mother's milk apparently contains all of the necessary constituents for a porper diet. It is possible to feed an infant artifically and to provide apparently every essential, but with the feeding at the breast there is a certainty.

Even if it be taken for granted that modern science of nutrition permits the supplying of every necessary ingredient, there is still the possibility of error in prepasing the formula, in permitting bacteria to gain access to the food, in calculating the correct number of calories and in other aspects of different forms of domestic chemistry.

Dr. W. McKim Marriott believes that a large proportion of artificially fed babies have in the past been underfed and that there are still many artificially fed babies who do not receive the proper amount of food. He recognizes also that ignorant parents cannot be depended on to prepare formulas and to keep them free from germs.

Feeding at the breast is not always successful because the total amount of milk may not be sufficient for the needs of the infant, because the milk may not be of good quality, because of ill-health of the mother, or for similar reasons.

In such cases, it is desirable to have the baby nurse at the breast for at least the first few months of life, taking as much of the breast milk as it can, and to supplement the mother's milk with a proper formula for artificial feeding.

The milk of the healthy mother usually agrees with the infant, and it is necessary only to make certain that the milk is sufficient in amount and that the mother nurses the baby regularly at proper times.

CANADIAN STOCKS

Toronto, Dec. 4.—Hollinger for the first nine months of 1930 produced at the rate of $9,898,668 per annum. As the government stated that the mill tonnage was being stepped up to 4,600 tons daily, a gain of 100 tons or more actual production for the year should approximate $10,000,000. This would be $567,000 in excess of 1929. The ratio of net profits to gross income, after all charges, in 1929 was 35.8 per cent. Let is be assumed that the same ratio will prevail this year. In that case, profits for 1930 would be about 3,840,000. As dividends and bonus for the year of 70 cents will absorb $3,440,000, a surplus of over $400,000 may be carried forward. Officials state that there will be little chance in this respect at the close of this year, due to development of much new ore.

Improved demand appeared for Goodyear Tire & Rubber common stock on Toronto Stock Exchange and the further advance of 3 to 98 was recorded. The company this year paid dividend and a bonus amounting to $7.50 per share and at current price the yield on this basis is 7.7 per cent. The business of the company during the year was affected by the reduction in the manufacture of motor cars and severe decline which occurred in the price of rubber and cotton. The company showed profits slightly more than $8 per share on the common. The outlook is considered by authorities much brighter for the motor car industry. The number of unsold cars made in 1930 is very small. During 1930, many motor car owners used their 1929 models, with the result that the purchase of new cars in 1931 should be on a much larger scale.

ANTI-NARCOTIC CAMPAIGN

Ottawa, Dec. 4.—Canada is doing its part in aiding in the world suppression of narcotics. Reporting for the health committee of the League of Nations Society in Canada at an executive meeting of the society, Senator H. S. Beland pointed out narcotic drugs were neither manufactured in nor exported from Canada. Through the R.C.M.P. and narcotics branch, the Federal Government maintained a close tab on importations.

POOR PA

BY CLAUDE CALLAN

"We put a brass plate on our church organ explainin' that it was donated by Uncle Dave, but I can tell he's disappointed because his name is not in larger letters."

(Copyright 1930, Publishers Syndicate)

MAYNARD & SONS
AUCTIONEERS

Auction Sale

At Our Auction Rooms, 727-733 Pandora Avenue

To-morrow (Friday)
1.30 p.m.

Almost New and Costly

HOUSEHOLD FURNITURE

Furnishings
5 Gramophones
Etc.

Including Almost new Krohler 3-piece Davenette Suite upholstered in velour, 3-piece Chesterfield Suite with Loose Covers and Footstool to match, odd Chesterfield, almost new Victor Orthophonic and 3 other Cabinet Gramophones with records, five-piece Mahogany Parlor Suite, Oak Morris Chairs, Dropleaf Sewing Machine, large Davenport, Sanitary Couches, Folding Oak Card Table, several good Carpets and Rugs, Oak Hall Stands, 3 Golden Oak Dining-room Suites, each suite consists of Table, Chairs and Buffet; Radios, Typewriter, Pictures, several good Simmons Steel Beds, Springs and Felt Mattresses, good Dressers and Stands, Linoleum, Chest of Drawers, large number of Tables, Chairs and Rockers, Majestic, Canada Pride, Gurney Oxford and McClary Steel Ranges, new Circulating Heating Parlor Stoves, Cook Stoves, Kitchen Tables and Chairs, Cooking Utensils, Crockery and Glassware, Oil Stoves, Garden Tools, Mowers, Garbage Can, 1 H.P. Fairbanks-Morse Motor, Electric Washing Machine, etc. These goods are now on view.

Also at 10 o'Clock in Our Stockyard
Usual sale of Poultry, Rabbits, Vegetables, Apples, Potatoes, etc.

MAYNARD & SONS
Auctioneers Phone Garden 5913

Royal Tailors
Announce
Extra Pants Free With Suit Orders
and reduced prices on Overcoats from Wednesday, December 3 to Saturday, December 6, only.
A. E. ALLEN, Agent
1229 Government Street

CHAIRS RECANED

Rush seating, basket chairs repaired; wicker work of all descriptions
Excellent Work at Reasonable Charges
Estimates Free
RED CROSS WORKSHOP
584 Johnson (Just Below Gov't.) Phone Empire 3513

ESTABLISHED 1885

Special Buy in

Boys' Elkhide Boots

FOR WINTER WEAR

Little Gents' Sizes 8 to 10½ Youths', 11 to 2 **$2.95** Per Pair Boys', Sizes 1 to 5, in brown and black elk, guaranteed.

Maynard's Shoe Store

649 Yates St. Garden 6514

WHERE MOST PEOPLE TRADE

Safety Cab Rates

25¢ First Mile and 10¢ Each Half Mile

Phone Garden 1155

Choose Your Coat at

HERMAN'S

FASHION SHOP 735 Yates Street

Furniture

The Gift Supreme

We have a very large assortment of Gift Furniture, such as Smokers' Novelty Tables, Tea Wagons, etc.

Cedar Chests make an excellent gift. We have them in large sizes, in natural finish, $19.75

Walnut finish $21.00

Terms Arranged Without Interest

Standard Furniture

719 YATES

HEAR

Angus MacInnis, M.P.

Labor Member for Vancouver South

Foresters' Hall, Cormorant and Blanshard Street

Sunday, December 7, at 3 p.m.

Subject

"The Need for a Labor Party"

Also at

City Temple

Royal Victoria Theatre

Sunday, December 7, at 7.30 p.m.

Subject

"Unemployment"

Do Your Lighting Fixtures

BEAUTIFY YOUR HOME!

Beautiful lighting fixtures may now be had at surprisingly low prices. Why not change some of those old fixtures before Christmas?

MURPHY ELECTRIC

722 YATES STREET

Phone Garden 1713

Help us make the sun shine on the industrial success of Canada. You can do this by washing the

Beatty BROS. LIMITED

WAY

Let our factory representative demonstrate how simple and efficient the famous Beatty Washer washes.

Beatty Washer Store

1906 Douglas St. Phone: Garden 3511

MOSCO removes CORNS, CALLOUSES AND WARTS. The wonder remedy. 10 jar. For sale by Fawcett's Drug Store, King's and Douglas Sts., Shotbolt's Drug Store, Johnson St.

STEWART, THE SHOE MAN

1221 Douglas Street

WOOD $4.00

Per Cord Load C.O.D.

Lemon, Gonnason Ltd.

LIMITED

Phone E-7141 2324 Govt. St.

ADVERTISE IN THE TIMES

NEWS IN BRIEF

On Saturday at Victoria College the Christmas examinations will start. The examinations will continue until December 18.

After pleading guilty to a charge of stealing goods over the value of $10, the property of Robert Cleasby, Zena Pearl Holt was remanded until Monday for sentence in the City Police Court.

Michael Manson, member for Mackenzie riding, arrived in the city to-day from Stag Bay. He registered at the Dominion Hotel and visited the Parliament Buildings.

Announcement of the Rotary supper dance in the Empress Hotel next Wednesday was made by Rotarian James Adam at the club's luncheon to-day.

Particulars of the films of Vienna, Rotary's next International Convention city, to be shown at the club's luncheon next week, were given by Rotarian J. H. Beatty at the club's luncheon to-day.

Congratulations from the Rotary Club to W. McAllister, one of the most popular Rotarians, on his silver wedding anniversary, were expressed at the club's luncheon in the Empress Hotel to-day.

"The New Education in Germany will be the subject by C. B. Wood, of the Normal School staff, before the New Education Felowship at Victoria College this evening. During the early part of the year Mr. Wood made a trip to Germany to study methods of education.

The Veterans of France Concert Party will make its first appearance this evening at 8 o'clock, when it will be heard in a varied programme at the Chamber of Commerce Auditorium. Premier and Mrs. Tolmie and Mayor and Mrs. Anscomb have been invited. Part of the proceeds will be devoted to the Queen Alexandra Solarium and the Armistice Period Fund.

Allotments of warm winter clothing, composed chiefly of condemned militia garments, have been parcelled up under the direction of W. E. Ditchburn, Department of Indian Affairs Commissioner, for needy Indians of the province. The military buttons have been removed from the clothing, which should prove both serviceable and warm.

To-morrow evening, at 8 o'clock, the Oak Bay United Church Choir will give a concert in the Auditorium in aid of the church funds. The programme will include items by the following artists: Ernest Semple's string ensemble; instrumental trio, Chris Miller, A. Hughes and Miss Marian Hargraves; vocal solos, Mrs. Bertram Mayell, soprano; G. H. Llewellyn, tenor, and Geo. L. Gray, baritone; violin soloist, Chris Miller, and elocutionist, R. Hardy.

Judge Lampman to-day handed down his decision in the Sheppard v. Stephenson action to rescind the agreement for sale of a piece of land on Cadboro Bay Road, near the bottom of the hill to the north of Uplands subdivision, on the ground of misrepresentation as to a boundary line. The judge ordered return to the plaintiff of the $410 she had paid, less $25 for the value of trees destroyed.

An effort is being made to secure a uniform land policy for all provinces of Canada, stated Hon. William Atkinson, Minister of Agriculture, on his return from the East where he attended conferences on land matters. During his stay in Toronto he visited the Royal Winter Fair and was highly impressed by the standard of British Columbia's display there. Many exhibitors from B.C. had taken awards in the different classes, he declared.

OBITUARY

The funeral of Mrs. Caroline Kelly will take place to-morrow afternoon proceeding from McCall Bros. Funeral Home to St. Mark's Church, Boleskine Road, when service will be held at 2 o'clock. Rev. O. L. Jull will conduct the service after which interment will be in Royal Oak Burial Park.

The funeral of John Harrison will take place on Saturday afternoon at 2 o'clock from McCall Bros. Funeral Home. Rev. Dr. C. T. Scott will conduct the service, after which interment will be in the family plot at Ross Bay Cemetery.

Gustave Peterson, a resident of this city for forty years and for many years engaged in the stevedoring business, passed away this morning at the residence, 2159 Florence Street, aged sixty-one years. He was born in Denmark, and is survived by his widow, two daughters, Mrs. F. Snelling and Mrs. J. Wallace; four sons, W. J. Peterson, J. Peterson, G. Peterson and C. Peterson, all of this city; nine grandchildren and one brother, C. Peterson of Victoria. The funeral services will be held at the B.C. Funeral Chapel Saturday at 2 o'clock, after which the remains will be forwarded to Vancouver for cremation.

Members of the local branch of the Alpine Club were among the friends attending the simple service held at the B.C. Funeral Chapel this afternoon at 2 o'clock over the remains of John Henry Cragg, late of Leechtown. Rev. A. deB. Owen conducted the services, after which the remains will be forwarded to Vancouver for cremation.

The funeral of Elmer Plaxton took place from Hayward's B.C. Funeral Chapel yesterday afternoon at 3.30 o'clock, Rev. A. de B. Owen officiating in the presence of many friends. The casket and hearse were covered with beautiful floral offerings. The pallbearers were: A. P. Cummings, J. Lanchick, W. C. Cliff, S. Smith, Austin Graham and R. Purcer. The remains were laid at rest in Ross Bay Cemetery.

The remains of Anton Vigelius were laid at rest in Royal Oak Burial Park yesterday afternoon, the funeral taking place from Hayward's B.C. Funeral Chapel at 2 o'clock. Rev. N. C. Ernston officiated. The hymns sung were "Nearer, My God, to Thee" and "Shall We Gather at the River." Among those present were the officers and members of the I.O.O.F. Lodge. Their service was conducted by Bro. C. Hasting, N.G., assisted by Bro. W. Watson, chaplain, at the graveside and at the chapel. Numerous beautiful floral designs covered the casket and grave. The pallbearers were: Bros. Antone Henderson, J. Wilby, R. M. Lorimer, P. E. Morley, C. Nunn and J. Foubister, all members of the I.O.O.F. Lodge, No. 2.

Funeral services for Wilfred Aidan Pottinger, who passed away in this city on Sunday, were held yesterday afternoon at 2.30 o'clock from the S. J. Curry & Son Funeral Home. Rev. F. A. Ramsay officiated in the presence of a large number of friends. At the graveside the service was taken by Wor. Master of Victoria Columbia Lodge No. 1 A.F. & A.M. The following acted as pallbearers: Wor. Brother Stephen Homer, Brothers A. R. Driver, Norman Murray, G. H. Agehurst, T. C. Ross, and F. Ireland. Interment was in Royal Oak Burial Park.

The funeral of Walter Byrd will take place Friday afternoon at 2.30 o'clock from Thomson & Fetterly Funeral Home. Rev. E. M. Cook will officiate and interment will be in Royal Oak Burial Park.

The death occurred in Port Angeles, Wash., this morning, of James McKerrow Hector, aged thirty-three years, son of Mr. and Mrs. J. Hector of Victoria. He is survived by his widow and two children in Port Angeles; his parents in this city, and two brothers, Andrew R. Hector of Seattle, and William Hector of Regina. The remains will arrive to-morrow morning at the Sands Funeral Chapel, where services will be held on Saturday at 2 o'clock. Rev. H. P. S. Luttrell will officiate and interment will be in Royal Oak Burial Park.

$5,000 FRAUD HERE CHARGED

Charged on two separate counts of obtaining a total of $5,000 by false pretences, H. Powys Herbert was arraigned in City Police Court this morning.

The accused was alleged to have secured $2,500 on July 5, 1929, and $2,500 on July 17, 1929, by false pretences from Mary Morrison.

Stuart Henderson appears for the defence and H. A. Maclean, K.C., for the prosecution.

The case was adjourned until Saturday, when a day for the hearing will be set. The accused was placed on his election.

Rotarians Back Native Flower Garden in City

The question of a nature garden in Beacon Hill Park, brought up by Norman Rant at the Rotary Club luncheon at the Empress Hotel to-day, received the whole-hearted endorsation of the club. He had been called in by a government official who had asked for a report on the matter, Mr. Rant stated.

The educational value of a nature garden was explained by Mr. Rant. He noted the tourist value of such a garden, and stated that it would not only be a source of beauty, but would also furnish work for the unemployed.

Mr. Rant sketched the plan for the proposed garden, saying that it was his project to make the flowers grow in their natural settings.

The work could be done by unskilled labor under expert supervision, he declared.

The suggested site would be in the north end of Beacon Hill Park.

The club passed a motion endorsing the project and requested the secretary to forward a resolution to that effect to the government.

VARSITY TRACK TEAM TO VISIT VICTORIA SOON

All-star Cinder Stars Will Meet Locals in Meet Early Next Month

Vancouver, Dec. 4.—Led by Pi Campbell of basketball fame, Varsity's track team will invade Victoria shortly after the new year and take on the Island cinder track stars as part of the annual Victoria invasion.

Campbell, whose specialty is the 400, is the most promising prospect to appear on Varsity track team for some time, and will run the quarter mile leg of the medley relay.

Alfie Allen, Varsity best half-miler, cinched his place on the team Wednesday afternoon by defeating Leo Ransner by a narrow margin, and Don McTavish led the 220 men by an equally close victory.

The other 220 men are yet to be picked, but with Ralph Thomas, Jack Curle and Art Murdoch as possibilities the officials should have little difficulty obtaining a suitable sprinter.

The relay will be run at half-time of the Mckechnie Cup rugby game at Royal Athletic Park.

YOUNG QUEEN OF JEFFERSON COUNTY HERE

Miss Stella Minish Takes Royal Tour as Winner of Popularity Contest

Attended Rotary Club Luncheon To-day With Mrs. Claire Jackson, Chaperone

As "Queen of Jefferson County," Miss Stella Minish, of Port Townsend, carrying her queenly responsibilities with royal grace, stepped ashore from the Iroquois at 9 o'clock this morning and surveyed Victoria for the first time.

With dancing eyes the sixteen-year-old Queen of Jefferson County decided that she liked the experience, rapturously exclaiming that it was "wonderful."

Escorted by her chaperone, Mrs. Claire Jackson, Queen Stella was met at the wharf by Harold Palmer assistant secretary of the Chamber of Commerce, and representing the Victoria and Island Publicity Bureau, and also greeted by the directors of the Rotary Club, headed by Rev. Montague Bruce, who were meeting District Governor Al Reynolds of Portland.

An invitation was extended to Jefferson's queen and her chaperone to attend the luncheon of the Rotary Club to-day.

The welcoming of the party over, Miss Minish and Mrs. Jackson were driven to the Dominion Hotel, where they will be guests until Sunday.

CALLED ON MAYOR

Without wasting time, Harold Palmer took the queen to call on Mayor Anscomb at the City Hall, to whom they conveyed official greetings from Mayor George Bangerter, formerly of Victoria. The mayor received the visitors with his customary geniality and informed the queen that the keys of the city were at her disposal for the period of her stay.

"I am having a fine time and the people here seem to be eager to make our visit one to remember," said Miss Minish when seen at the hotel. "This is my first visit to Victoria and I am beginning to like it."

Mrs. Jackson, official chaperone, believes there is no more beautiful place than Victoria.

"We were charmed with our reception; it was a great surprise. You know, we are inclined to like you folks very much."

Smiling Queen Stella won the popularity contest at the Jefferson County Fair held at Port Townsend in September. There were four girls in the competition and she easily secured the greater number of votes.

Named the Queen of Jefferson County she was entitled to a holiday in Victoria.

This city had been selected for the tour on two previous occasions, when Miss Norby and Miss Nisbitt came over as popularity queens.

The fair directors had another city in mind this year, according to Mrs. Jackson.

"They considered the matter for a time and finally came to the conclusion there was no better place than Victoria," she said.

TAKEN ON DRIVES

After the Rotary luncheon to-day Queen Stella and Mrs. Jackson were taken on a drive around the city by Harold Palmer.

It will be his duty to see that they are well entertained during the balance of the week.

Mrs. Jackson has been identified with Chamber of Commrece activities for several years, having been attached to the staffs of the Seattle Chamber of Commerce, the San Francisco Chamber of Commerce and the California State Chamber of Commerce. And as she says herself, she likes to talk.

IDEALS OF ROTARY ARE TOLD CLUB

Local Members Hear Message of District Governor A. Reynolds at Luncheon

Great Opportunity For Club in Field of International Peace Outlined

Outlining the ideals of Rotary in their broadest sphere, Al Reynolds, of Portland, Ore., Governor of District No. 1, addressed the local clubmen in the Empress Hotel today. He told of Rotary's service to individuals and communities. In the international field he saw a great opportunity for the increased development of the spirit of Rotary which was furnishing the base on which structures of peace could be built.

Opening his remarks, Mr. Reynolds expressed his heartfelt appreciation of the welcome the club had given him.

"Rotary has become and is steadily growing into a great fellowship. Rotary sets up its ideals and leaves it to the members to carry them out," he stated.

Mr. Reynolds outlined the ideal of the Rotary Club, saying that its principal creed was service.

Although the service frequently brought profit, it was nevertheless a service. In the business in which members were engaged, there was a great opportunity to assist the people, Mr. Reynolds stated.

The building of this service was higher than a mere striving for profit, it was an ideal of human value, he declared.

He referred to the inventions of Edison, to the flight of Lindbergh, the art of Raphael and stated these men were actuated by ideals finer than that of profit.

Referring to the community nature of the club, in supporting projects of worth, he said the organization had done a great deal.

The most important work of all was that in the international field. He did not think all Rotarians in the world could prevent wars, but they could do a great deal in the cause of peace. A solidarity of spirit, and sentiment alone could do that.

The club's aim was to establish a base upon which the great instruments of peace and understanding could be built.

CANDIDATES TO SPEAK OVER AIR

Mrs. Alice McGregor, candidate for the City Council, will speak over Radio Station CFCT to-morrow evening at 7 o'clock, she announced to-day. Mrs. McGregor intends to discuss matters of civic interest and will be followed on the air by P. E. George and Dr. Stanley F. Miles, who are candidates for the school board.

LABOR COUNCIL OPEN FORUMS

Series Will Start With Visit of Alderman MacInnis Sunday

ALD. ANGUS MacINNIS, M.P.

The Victoria Trades and Labor Council will begin a series of open forum meetings Sunday, when Ald. Angus MacInnis, M.P. for Vancouver South, will be the speaker. The meeting will be held in the A.O.F. Hall at 3 o'clock.

Alderman MacInnis will also give an address at the City Temple meeting on Sunday evening, through the courtesy of the Rev. Dr. Clem Davies.

The subject of the afternoon meeting will be "The Need for a Labor Party," and in the evening the speaker will deal with unemployment.

At the afternoon meeting time will be allowed for questions and discussion.

Alderman MacInnis, who captured the Vancouver South seat for Labor from the Conservatives at the last general election, has had many years' experience as a representative of labor on public bodies, having been a member of the Vancouver City Council for several years, and previously having a seat on the Vancouver School Board.

LOAN FOR WORK GIVEN SUPPORT

Saanich Council Should Borrow to Keep Men Busy, Ward Meeting Asserts

Use of the municipal credit of Saanich to provide the cost of a larger programme of public works and road improvements, was advocated by E. E. Bell of Ward Two, yesterday evening before the Ward Four Saanich Ratepayers' Association at Marigold Hall. Mr. Bell declared that the necessity of providing more work for the unemployed of Saanich took precedence of all other considerations.

The well-attended meeting instructed Councillor W. H. Wood to bring the matter forcibly to the attention of the Saanich council. It was alleged that many men had been unable to obtain an adequate share in relief work, and that the programme of work now in hand compelled the rotation of the men at too lengthy intervals. Speakers urged that the limit of unemployment should be two weeks off and two weeks at work.

HIGH SCHOOL

Trustees F. V. Hobbs addressed the meeting upon the necessity of a high school building in Saanich, and stated that the members of the school board had no site to recommend, being only united in opposition to the Rock Street site offered by the council free of cost. He also criticized submissions of the site to a referendum.

Trustee H. L. Briggs gave a review of the economics attained in the Saanich school system since the engagement of a municipal inspector. He declared that nearly $17,000 had been saved by reduction of retardation and by advancement of 155 children.

The meeting decided to request the Saanich Central Ratepayers' Association to reorganize at once in order to provide a strong representative body able to press for attention to unemployment and similar matters.

President C. T. Cudmore occupied the chair and the meeting elected H. Holmes as vice-president, F. F. Beckett was re-elected secretary-treasurer and the executive committee will be Dr. Francis and Messrs. Warnock, Nix, Lynn and Clyber.

B.C. ARCHITECTS TO HOLD ANNUAL MEETING HERE

Hubert Savage Made Vice-president of Architectural Institute of B.C.

The next annual general meeting and dinner of the Architectural Institute of British Columbia will be held in Victoria, it was announced to-day by Hubert Savage, A.R.I.B.A., who returned to the city to-day after attending the annual meeting of the Institute in Vancouver.

This will mark the first time that the architects of the province have met in Victoria.

At yesterday's meeting, Mr. Savage was elected vice-president of the council of the Architectural Institute of British Columbia.

PLEBISCITE ON BEER BY GLASS IN CITY SOON

Writs Issued For Six Plebiscites in Various B.C. Districts

Date For Voting Here Will Be Set Shortly, It Is Expected

Vancouver, Dec. 4.—A Victoria dispatch to The Vancouver Province to-day said:

"While the whole future of beer sale in British Columbia is under intensive investigation by the Government here now, the province is about to take the most extensive poll on beer-by-the-glass since the general plebiscite of 1924.

"Six plebiscites on the private sale of beer, at widely scattered points, including a vote in Victoria, the largest dry area of the province, will take place almost immediately, it was announced at the Legislative Buildings to-day.

"Writs for these plebiscites have been issued by the government and all arrangements for the polls completed, except in the case of Victoria, where a date for voting has yet to be fixed."

The plebiscite dates authorized by the government are as follows:

North Okanagan electoral district, December 20.

Chase, polling division of Salmon Arm, December 20.

Grand Prairie, polling division of Similkameen, December 20.

Coalmont, polling division of Similkameen, December 18.

Hedley, polling division of Similkameen, December 18.

HEAVY QUAKE IS RECORDED ALONG COAST

Noted Here at 11.10 o'Clock Yesterday; Reported in Pasadena

Called "Greatest Earthquake of the Year"; Lasts For Three Hours

A severe earthquake was recorded by the seismograph of the Dominion Meteorological Observatory on Gonzales Heights yesterday morning at 11.10 o'clock. The shock lasted for nearly four hours, according to F. Napier Denison, superintendent of the Gonzales Observatory.

Pasadena, Calif., Dec. 4.—The seismological laboratory here of the Carnegie Institution of Washington reported to-day that the "greatest earthquake of the year" occurred yesterday about noon. The distance was estimated 7,000 miles from Pasadena.

Earthquakes were reported yesterday in New Mexico, Albania and Burma.

A similar report was received from the Magnetic Observatory of the University of Arizona. This report placed the earthquake about 6,500 miles away and said it began at 11.16 a.m., Pacific standard time, and continued for three hours.

"There is no doubt of the extreme intensity of the earthquake," the laboratory reported. "Because of climatic disturbances we are not able to tell the exact time."

BANK CLEARINGS

Victoria bank clearings for the week ending to-day total $2,289,246, according to the figures issued by the Clearing House at noon to-day.

Clearings for the corresponding week of last year were $2,959,375.

Robert Baird, Provincial Inspector of Municipalities, will address the Real Estate Board of Victoria on "Municipal Finance" in Spencer's dining-room to-morrow at 12.30 o'clock. N. Peterson will present the "headlines."

PHILCO

Baby Grand Console

$128.20

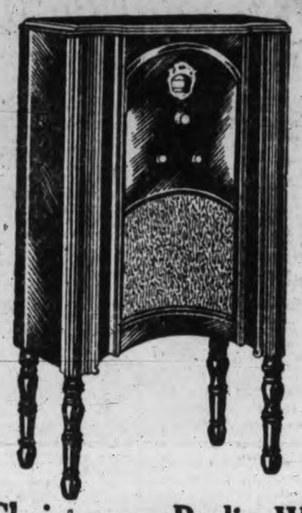

This Christmas---Radio Within the Reach of All!

A few dollars as an initial payment enables you to enjoy this great Christmas gift for the whole family . . . arrange the balance to be paid at your leisure.

The new screen-grid Baby Grand Philco at $99.90 and the compact Console model at $128.20 are the two outstanding radio values in the country to-day. Let us give you a demonstration of their tone and power and you'll be astonished that such instruments can be so reasonably priced.

FLETCHER BROS

(VICTORIA) LTD.

1110 DOUGLAS STREET

Stevenson's "Home-made" Chocolates and Candies

TWO STORES—1119 DOUGLAS STREET and 725 YATES STREET

"Hoe-Maid" Chocolates and Candies—Acknowledged the Gift Supreme

RAID POLICY DRAWS FIRE

Liquor Board's Arbitrary Methods Stir Resentment of Police

Criticism of the method followed since the formation of the new Liquor Control Board in making raids on premises throughout the province is being voiced by local police forces which object to arbitrary orders given to provincial police to step into cities without consultation with the local police.

Since the anouncement of H. B. Thompson, chairman of the Board, that blacksmith's anvil policy would be followed in enforcing the law throughout the province, a series of raids has been conducted almost weekly. The latest raids were in Kamloops on Saturday night when eleven members of the provincial police force, under orders from the Liquor Board, entered six premises.

Chief Anderson, of Kamloops, chagrined by the arbitrary order which instructed provincial police to step in over his head in his territory, has protested it is understood, through the Police Commissioner, to Attorney-General Pooley. It is pointed out for the information of the Attorney-General and the Liquor Control Board, that Kamloops Police records show a record of fines and raids to prove the police chief has been vigilant. The raids Saturday were carried out without the knowledge of the chief who said he would have been glad to cooperate with the provincial police if requested to do so.

SIDE GLANCES By George Clark

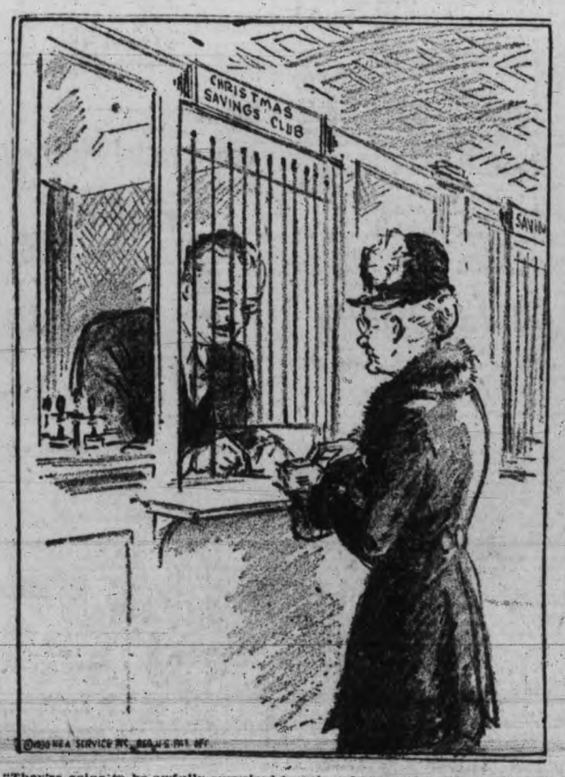

"They're going to be awfully surprised to get such expensive gifts from me."

DO YOU ANTICIPATE NEW

Electric Light Fixtures?

Then see our display of the very latest styles and designs, and at prices that will appeal to you.

HAWKINS & HAYWARD

Electrical Quality and Service Store

1121 Douglas St., Cor. View

Phone Empire 1171

Deep Sea and Coastwise Transportation

THREE VESSELS WILL ARRIVE HERE TO-NIGHT

Niagara, Emma Alexander and Belfast Maru to Berth at Rithet Piers This Evening

Niagara and Emma Have Passengers For Here; Belfast Maru to Load Lumber

The Rithet piers will be busy this evening with the arrival of three ships flying the flags of Great Britain, the United States and Japan. The ships are the Niagara of the Canadian-Australasian line, the Emma Alexander of the Pacific Steamship Company, and the Belfast Maru of Japan.

The first ship to be along will probably be the Niagara. Capt. T. V. Hill, her master, this morning wirelessed L. D. Chetham, local agent, that he would arrive at the William Head quarantine station between 6 and 8 o'clock. She is from Sydney, Auckland, Suva and Honolulu and will proceed to Vancouver about midnight. The Niagara has a fair list of passengers, several of whom will disembark here and proceed to the United States. There are also sixty tons of general cargo for discharge at Victoria.

FROM CALIFORNIA

The Emma Alexander is coming here from San Diego, Los Angeles and San Francisco. She will reach the docks at 10 o'clock, Capt. Fred Nystrom, her captain, this morning advised W. M. Allan, local agent, by wireless from the ship. For Victoria the Emma has thirty passengers and sixty tons of general cargo. She will leave about midnight and proceed to Seattle.

King Brothers, local shipping agents, were advised this morning that the Belfast Maru will leave Chemainus late this afternoon for Victoria. She will lay at her berth all night and to-morrow morning at 8 o'clock dock workers will commence loading 300,000 feet of lumber for the Orient. She will sail later in the day for the Far East.

PILOT'S LOOK OUT

Koranton, passed Victoria, outbound, 1.40 a.m.

Princess Maquinna, off Estevan, northbound from Victoria, 8 a.m.

Niagara, due William Head from Sydney, Auckland, Suva and Honolulu 6 p.m.

Margaret Dollar, due Race Rocks, bound Vancouver, Thursday p.m.

Belfast Maru, due Victoria from Chemainus, Thursday p.m.

Emma Alexander, due Victoria from California ports, 10 p.m.

SMALL FREIGHTER DISCHARGES CARGO

The Frank Waterhouse freighter Watco of Vancouver arrived in the inner harbor yesterday evening and tied up at the Island Tug and Barge Company's wharf about 10 o'clock. This morning at 8 o'clock discharge a large cargo of pulp for the Sidney Roofing Campany was commenced.

The cargo was from Port Alice, on the West Coast of Vancouver Island, and was discharged from the holds of the Watco on to a large scow moored alongside. The scow was later towed across the harbor to the Sidney Roofing Company's plant on the Industrial Reserve.

SAN FRANCISCO SHIPPING

San Francisco, Dec. 4.—Replacing the liner Tahiti, lost in the South Pacific last August, the Union Steamship Company's liner Monowai is en route to San Francisco from Sydney. The ship, scheduled to arrive here December 19, was formerly the Razmak.

A tour party planning to spend Christmas in Scandinavia left here today under the supervision of R. M. Olsen, of the Scandinavian-American Line. The party will sail from New York December 9 on the steamer Hellig Olav.

Two good seagoing golfers will meet for the golf supremacy of the Pacific Ocean in Hongkong December 30, if plans made here by Capt. George Yardley of the Dollar liner President Cleveland, and Capt. Shuriji Ito of the N.Y.K. liner Tatsuta Maru, are carried out. Capt. Yardley issued the challenge. Both skippers shoot around eighty-five.

WILL ARRIVE HERE THIS EVENING FROM SOUTH SEAS

SS. NIAGARA

which will dock at the Rithet piers this evening about 8 o'clock from Sydney, Auckland, Suva and Honolulu, with passengers, cargo and Christmas mails for this port and Vancouver.

World Cruise Liner Has Connections By Telephone to Shore

Passengers on Ss. Belgenland May Telephone Their Homes From Any World Port

Pacific Northwest globe-trotters who will be on the passenger list of the steamship Belgenland, Red Star Line vessel, leaving Antwerp to-day on the first lap of her annual round-the-world cruise, may telephone their homes from nearly any point on the route.

Regular ship-to-shore telephone service through the American Telephone and Telegraph Company's New Jersey radio telephone stations, used for the first time on a world cruise, will link the liner with this country while she is in the North Atlantic and on the rest of her voyage as long as effective talking is possible.

The ship-to-shore service is being introduced on this cruise largely for experimental purposes to determine to what extent it is feasible when the ships involved are out of the direct line of communication with the shore stations.

Radio engineers of the Bell System state that telephone contact with the ship may be lost at various stages in the cruise. It will be most successful while the Belgenland is in the North Atlantic.

Ship-to-shore telephone equipment on the Belgenland is owned and operated by the International Marine Radio Company, a subsidiary of the International Telephone and Telegraph Company. The globe-circling voyage will be the first during which the apparatus is in service, although previous tests have proved its efficiency.

Manila Maru Damages Cost Nearly $3,000

After repairs to the damage caused when she was docking at the Lapointe pier in Vancouver on Tuesday afternoon, the O.S.K. liner Manila Maru came off the Burrard drydock in North Vancouver yesterday afternoon, and is now at her berth loading for the Orient. Damages were in the neighborhood of $3,000.

The damage to the Manila, which consisted of a broken plate and bent rudder, was caused when the vessel came in contact with the concrete of the new addition to the jetty on the end of the pier. The captain of the ship stated that if the new work on the jetty had been protected by a dolphin the ship would have suffered no injury.

Burrard Bridge Awaits Action Of Government

Vancouver, Dec. 4.—Explaining that awarding of the contract for construction of Burrard Bridge is being delayed by lack of action in Ottawa, City Solicitor J. B. Williams this morning again telegraphed the city's Parliamentary agent in the capital, instructing him to press upon the government the necessity of passing immediately the order-in-council authorizing the bridge project.

Several days ago the city telegraphed its acquiesence to additional clauses in the bridge agreement between the city and Dominion, and it was hoped that the order-in-council would be passed without loss of time.

NOTICE TO MARINERS

Mariners are advised that an unwatched occulting white acetylene gas light has been established on the rock eight feet above high water off the westerly end of the Pender Island group, Barkley Sound, West Coast of Vancouver Island, B.C. Elevation of light eighteen feet.

A. W. R. WILBY,
Agent, Marine Department.
Victoria, B.C., Dec. 3, 1930.

Spoken By Wireless

December 3, 8 p.m.—Shipping:

NIAGARA, Honolulu to Victoria, 363 miles from Victoria.

EMMA ALEXANDER, San Francisco to Victoria, 300 miles from Victoria.

PRESIDENT LINCOLN, Victoria to Yokohama, 1,280 miles from Victoria.

AFRICA MARU, Yokohama to Vancouver, 1,730 miles from Vancouver.

HAKUBASAN MARU, bound Japan from Vancouver, 1,950 miles from Vancouver.

ALBERTOLITE, bound Vancouver, 224 miles from Vancouver.

BRYNJE, bound Vancouver, 800 miles from Cape Flattery.

TYNE MARU, inbound, 978 miles from Estevan.

TOHSEI MARU, bound Vancouver from Orient ports, 922 miles from Vancouver.

HIYE MARU, Vancouver to Yokohama, 1,190 miles from Victoria.

December 4, 12 noon—Weather:

Estevan—Overcast; southeast; fresh; 30.23; 48; sea, heavy swell.

Pachena—Overcast; southeast; light; 30.22; 46; sea, heavy swell.

Old Empress Liner Brings Only $200,000

Montreal, Dec. 4.—The liner Empress of Scotland, one of the Canadian Pacific Company's ocean liners, sold recently to the Hughes Bolckow Shipbreaking Company of Blyth, Eng., will soon be dismantled, according to word received here.

The ship, formerly known as the Kaiserin Auguste Victoria, then operated by the Hamburg-American Line, passed into British possession at the end of the Great War and served in several different capacities before being bought for $600,000 by the C.P.R. in 1921. The ship was sold to the shipbreaking company for $200,000.

SEATTLE SHIPPING

Seattle, Dec. 4. — Steamship line agents here were of the opinion today that bookings of wheat for Europe would remain at around twenty-one shillings threepence, although efforts were made by shippers to get rates of nineteen shillings and below since space requirements have been filled for December.

A flurry in the market last week boosted the price to twenty-two shilling and twenty-two shillings threepence.

Lumber rates following the trend of grain rates were slower to react. The bulk of the business in parcels is being done forty-two shilling sixpence to common ports.

Pacific Shipper Is Due Late This Week From English Ports

The Furness motorliner Pacific Shipper is due here late to-morrow evening or early Saturday morning from the United Kingdom by way of the Panama Canal and California ports, King Brothers, local agents, were advised this morning. The ship was scheduled to sail from San Francisco yesterday afternoon but this morning no definite word had been received. For Victoria the Shipper has 120 tons of general cargo. There are no passengers aboard for this port, but John B. Mason will proceed to the mainland port. He is a resident of Vancouver returning home after a trip to England. The Shipper had her full complement of travelers when she sailed from Manchester four weeks ago, but all the passengers, with the exception of one, left at Los Angeles and San Francisco. Capt J. H. Goodwin is in command of the Shipper.

Tide Table

	December							
	Time	Ht	Time	Ht	Time	Ht	Time	Ht
Date	h.m.	ft.	h. m.	ft.	h. m.	ft.	h. m.	ft.
4	....	..	....	..	12.01	9.5	20.26	1.6
5	....	..	....	..	12.20	9.8	21.01	0.9
6	....	..	....	..	12.44	10.2	21.40	0.5
7	....	..	....	..	13.12	10.3	22.21	0.3
8	....	..	....	..	13.44	10.1	23.05	0.3
9	9.20	9.1	10.26	9.1	14.20	9.6	23.50	0.7
10	9.20	9.0	12.23	8.6	14.56	8.9	....	..
11	0.35	1.4	9.34	8.9	14.21	8.0	15.41	8.0
12	1.19	2.4	9.49	8.8	16.08	6.9	17.20	6.9
13	2.01	3.6	10.05	8.9	16.56	5.7	21.13	6.2
14	2.40	4.8	10.20	9.0	17.41	4.5	....	..
15	0.20	6.3	3.05	6.0	10.35	9.2	18.24	3.3
16	....	..	....	..	10.51	9.5	19.05	2.4
17	....	..	....	..	11.11	9.7	19.43	1.5
18	....	..	....	..	11.34	9.8	20.20	0.9
19	....	..	....	..	11.59	10.0	20.57	0.6
20	7.32	9.3	8.23	9.3	12.25	9.9	21.34	0.6
21	8.01	9.3	9.25	9.3	12.49	9.6	22.11	0.8
22	8.25	9.2	10.35	9.1	13.08	9.3	22.47	1.4
23	8.45	9.1	....	..	....	..	23.24	1.8
24	8.59	9.0	....	..	....	..	23.58	2.4
25	9.11	8.8	....	..	....	..	....	..
26	0.30	3.2	9.20	8.6	....	..	....	..
27	0.54	4.0	9.31	8.7	....	..	....	..
28	1.05	4.7	9.44	8.7	....	..	....	..
29	0.25	5.4	9.55	8.8	18.10	4.4	....	..
30	....	..	10.08	9.1	18.29	4.6	....	..
31	....	..	10.21	9.4	18.56	2.6	....	..

The height is in feet and tenths of a foot, measured from the average level of lower low water.

The time used is Pacific Standard, for the 120th Meridian west. It is counted from 0 to 24 hours, from midnight to midnight. The figures for height serve to distinguish highwater from low water. Where blanks occur in the tables, the tide rises or falls continuously during two successive tidal periods without turning.

To find the depth of water on the sill of the Songhees Dry Dock add thirty feet to the height of high water as above given.

New White Star Ship For Atlantic Route To Be Named Georgic

Sistership to Ms. Britannic, Now Being Built at Belfast, Will Honor Reigning King

The sister ship of the White Star motor vessel Britannic, world's largest cabin liner, now taking shape in the Belfast shipyards of Harland and Wolff, will be named Georgic, it was announced in a cable received at the New York office of the International Mercantile Marine Company, general agents for the line.

the managers of the White Star Line

As in the naming of the Britannic, have chosen a name that has been borne with distinction by an earlier White Star vessel, and at the same time one which has a patriotic significance to subjects of the English reigning monaroh, King George V.

The first Georgic was a twin-screw vessel, built in 1895 for the New York-Liverpool service. She was engaged in carrying army supplies when she was sunk by a German raider in 1916 in mid-Atlantic.

The new Georgic, which will join the New York-Liverpool service of the line, will exactly duplicate the Britannic, which was put into service last July as the world's largest cabin liner and the largest British-built motor vessel.

British Cruiser Rescues Crew Of German Motorship

Hongkong, Dec. 4. — The British cruiser Suffolk to-day rescued the crew of the German motorship Hedwig, ashore on Pratas Reef, between here and the Philippines, after a thrilling battle with waves and wind.

The Suffolk, arriving to-day near the reef where the Hedwig had been aground since yesterday and was slowly going to pieces, sent a motorboat through two miles of heavy sea, dotted with coral knolls and rocks, to the ship's aid.

The Suffolk wirelessed later: "Am proceeding to Hongkong with the Hedwig's crew."

CALL LOANS GO DOWN; PEOPLE'S SAVINGS UP

Canadian Press

Ottawa, Ont., Dec. 4.—A decrease of $22,000,000 approximately in call loans held by Canadian banks outside the Dominion is shown in the statement to the Minister of Finance giving the returns of the banks of this country as at October 30, 1930. Call loans held by the banks in Canada also decreased by about $12,000,000 during October as compared with September.

Savings deposits increased by nearly $12,000,000 in the same month. Current loans in Canada were lower by $26,000,000. Deposits in the central gold reserve decreased by nearly $4,000,000.

U.S. Ruling Bars Several Hundred Workers at Border

Detroit, Dec. 4.—A new difficulty has been placed in the path of alien commuters by an immigration ruling announced here, barring all except those who have had continuous employment in recent months. The order affects only border cities such as Detroit, where several thousand aliens, living across the Detroit River in Canada, hold jobs in Detroit and suburbs. Immigration officials to-day said they expected the order to affect several hundred persons, and that fifty already had been barred from entry for one year under its terms.

The barrier is raised against all aliens who have been without employment for as long as six months recently.

BURNABY ENDS ITS CADET CORPS

West Burnaby, B.C., Dec. 4.—The school board will not reorganize the cadet corps in Burnaby schools, because of their affiliation with the Department of National Defence. The question was freely discussed at a meeting yesterday. The debate ended in a majority vote.

Daughters of St. George—Daughters of St. George, Princess Patricia Lodge No. 238, will hold their regular meeting to-morrow evening. During the evening officers will be installed for the coming term. Arrangements have been made for a bazaar to be held December 19.

COASTAL STEAMSHIPS

EVERY Monday S.S. "Prince Rupert" or S.S. "Prince George" leaves Vancouver at 8.00 p.m. for Prince Rupert, Anyox and Stewart, calling at Powell River and Ocean Falls, returning from Stewart, 11.00 a.m. Thursdays.

Regular service from Prince Rupert to North and South Queen Charlotte Islands. Particulars on request.

Train connections at Prince Rupert for points East, Monday, Wednesday and Saturday at 11.30 a.m.

TRI-CITY SERVICE
S.S. "Prince David"

Leaves Victoria - - - - 8.30 a.m.
Arrives Vancouver - - - 12.30 p.m.
Leaves Vancouver - - - 2.00 p.m.
Arrives Victoria - - - - 5.45 p.m.

Leaves Victoria - - - - 6.45 p.m.
Arrives Seattle - - - - 10.30 p.m.
Leaves Seattle - - - - 1.00 a.m.
Arrives Victoria - - - - 7.00 a.m.

Vancouver — Victoria — tri city service — Seattle

W-13

Canadian National

For Information, call or write:
CHAS. F. EARLE, District Passenger Agent
911 Government St., Victoria, B.C.
Phone Empire 7127

MILL BAY FERRY

Leaves Brentwood	Leaves Mill Bay
9.15 a.m.	10.15 a.m.
11.00 a.m.	11.45 a.m.
12.15 p.m.	1.00 p.m.
2.00 p.m.	2.45 p.m.
3.15 p.m.	4.00 p.m.
5.00 p.m.	5.45 p.m.

Quickest and Cheapest Route for Up-island Points

Union Steamships Ltd.
to
Alert Bay, Port Hardy, Prince Rupert, Stewart, Anyox, Etc.
GEORGE McGREGOR, Gen. Agent
613 Humboldt St., Belmont Building
Telephone G arden 7822

CANADIAN PACIFIC
CANADA'S GREATEST STEAMSHIPS
Empress of Britain 42,000 Tons 1931 — Empress of Japan 26,000 Tons 1930

FROM SAINT JOHN
To Glasgow—Belfast—Liverpool
Dec. 12 .... Duchess of Richmond
Dec. 16 .... Duchess of Athol
Dec. 24 *Jan. 23 .... Montcalm
Jan. 2 .... Melita
*Jan. 9 .... Minnedosa
*Not calling at Belfast.
To Cherbourg-Southampton
Dec. 13 .... Montclare

FROM VANCOUVER AND VICTORIA
To Hawaii—Japan—China—Philippines
*Dec. 6 *Jan. 31 ..... Empress of Russia
*Dec. 20 *Feb. 28 ..... Empress of Japan
*Jan. 3 .... Empress of Asia
*Jan. 17 .... Empress of Canada
*Including call at Honolulu.

Apply to Agents Everywhere, or
J. J. FORSTER
Steamship Passenger Agent,
C.P.R. Station, Vancouver
L. D. CHETHAM
1102 Government Street, Victoria, B.C.

MAIL SERVICES

Prairie Air Mails

The service is daily, including Sunday, and the following schedule is observed:

WINNIPEG-CALGARY
(Daily, 770 Miles)

Westbound (Read down)				Eastbound (Read up)
7.30 p.m.	Lv.	Winnipeg	Ar.	11.15 a.m.
10.10 p.m.	Lv.	Regina	Lv.	7.00 a.m.
11.00 p.m.	Lv.	Moose Jaw	Lv.	6.10 a.m.
1.45 a.m.	Lv.	Medicine Hat	Lv.	3.30 a.m.
3.30 a.m.	Ar.	Calgary	Lv.	1.30 a.m.

REGINA-MOOSE JAW-EDMONTON
(Daily, 482 Miles)

5.15 a.m.	Lv.	Regina	Ar.	5.40 p.m.
6.10 a.m.	Lv.	Moose Jaw	Lv.	5.10 p.m.
7.50 a.m.	Lv.	Saskatoon	Lv.	3.25 p.m.
8.50 a.m.	Lv.	N. Battleford	Lv.	2.25 p.m.
11.30 a.m.	Ar.	Edmonton	Lv.	12.00 noon

Connection will be made by mails leaving Victoria at 2 p.m. daily, closing at 1.15 p.m. Train and airplane arrivals will be as shown in the following schedule, indicating gains in transmission to the places shown:

BY TRAIN ALL THE WAY

Lv. Victoria (boat)	1.15 p.m.	Mon.
Ar. Calgary	12.50 a.m.	Wed.
Ar. Medicine Hat	7.15 a.m.	Wed.
Ar. Moose Jaw	4.45 p.m.	Wed.
Ar. Regina	7.05 p.m.	Wed.
Ar. Saskatoon	6.30 a.m.	Thur
Ar. North Battleford	11.05 a.m.	Thur
Ar. Edmonton	7.30 a.m.	Wed.
Ar. Winnipeg	8.15 a.m.	Thur

BY TRAIN AND PLANE

Lv. Victoria (boat)	1.15 p.m.	Mon.
Ar. Calgary (train)	12.50 a.m.	Wed.
Ar. Medicine Hat (plane)	3.10 a.m.	Wed.
Ar. Moose Jaw (plane)	5.50 a.m.	Wed.
Ar. Regina (plane)	6.40 a.m.	Wed.
Ar. Saskatoon (plane)	7.30 a.m.	Wed.
Ar. North Battleford (plane)	8.30 a.m.	Wed
Ar. Winnipeg (plane)	11.15 a.m.	Wed.

Why not a WINTER VACATION

THE Christmas and New Year Holidays see Great Britain and the Continent in carnival spirit, ready to overwhelm the visitor with entertainment and hospitality. Let the Canadian Pacific help you plan your winter holiday.

CHRISTMAS SAILINGS
From Saint John

To Glasgow-Belfast-Liverpool
Dec. 12 .... Duchess of Richmond
Dec. 16 .... Duchess of Atholl

To Cherbourg-Southampton
Dec. 13 .... Montclare

Apply to Agents Everywhere, or
L. D. CHETHAM
1102 Government Street, Victoria, B.C.

Canadian Pacific

West Coast Mails

Mails close at Victoria at 10 p.m. 1, 11, 21 each month for Ahousat, Banfield, Cachalot, Ceepeecee, Clayoquot, Ecoole, Clo-oose, Estevan Point, Hecate, Kakawis, Kildonan, Kyoquot, Nootka, Port Alberni Port Renfrew, Queen's Cove, San Mateo, Sechart, Tofino, Ucluelet. Mails due at Victoria seven days later.

Mails close at Victoria at 10 p.m. 21st of each month only for Centre Island. Mails due at Victoria seven days later.

Mails close at Victoria at 8.30 a.m. 2, 12, 22 each month excepting when Sunday for Cachalot, Clayoquot, Estevan Point, Kakawis, Kyoquot, Tofino. Mails due at Victoria seven days later.

Mails close at Victoria at 8.30 a.m. 22nd of each month except Sunday for Centre Island Mails due at Victoria seven days later.

Mails close at Victoria at 8.30 a.m. 5, 15, 25 each month except when Sunday for Clo-oose, Port Renfrew. Mails due at Victoria seven days later.

Mails close at Victoria at 1 p.m. Tuesday and Friday for Holberg, Jeune Ldg., Port Alice, Quatsino. Mails due at Victoria Tuesday and Friday at 7.15 a.m.

Mails close at Victoria at 8.30 a.m. Tuesday, Thursday and Saturday for San Mateo, Banfield, Ecoole and Kildonan. Mails due at Victoria Monday, Wednesday and Friday at 4.30 p.m.

Transpacific Mails

CHINA AND JAPAN

Close 4 p.m. Nov. 27, Empress of Canada; due Yokohama December 11; Shanghai, December 16; Hongkong, December 19. Also carries mail for Honolulu.

Close 4 p.m. Nov. 29, President Lincoln; due Yokohama December 12; Shanghai, December 16; Hongkong, December 19.

Close 4 p.m. Dec. 6, Empress of Russia; due Yokohama December 21; Shanghai, December 26; Hongkong, December 29.

Close 3.15, Dec. 8, Manila Maru, via Seattle; due Yokohama December 25.

Close 4 p.m. Dec. 13, President Madison; due Yokohama December 26; Shanghai, December 30; Hongkong, January 2.

Close 4 p.m., Dec. 20, Empress of Japan; due Yokohama January 3; Shanghai, January 6; Hongkong, January 9.

Close 1.15 p.m., Dec. 22; Tyndareus; due Yokohama January 7.

Close 11.15 p.m. Dec. 22, Africa Maru; due Yokohama January 8.

Close 4 p.m. Dec. 27; President Jackson; due Yokohama January 9; Shanghai, January 13; Hongkong, January 16.

AUSTRALIA AND NEW ZEALAND

Close 11.15 p.m. Nov. 29, Sierra; due Sydney December 23.

Close 5 p.m. Dec. 10, Niagara; due Auckland December 29; Sydney, January 3.

Close 11.15 p.m. Dec. 20, Sonoma; due Sydney January 13.

Close 11.15 p.m. Dec. 21, Monowai; due Wellington January 12; Sydney, January 17.

Gulf Islands Mails

Ganges—Mails close: Sunday, Wednesday, Friday, 11.15 p.m.; Tuesday, 10 a.m.; Wednesday, Thursday, 6.45 a.m. Mails due: Monday, Tuesday, Wednesday, Saturday, p.m.; Friday, Saturday, 7.15 a.m.

Salt Spring Island—Mails close: Sunday, Wednesday, Friday 11.15 p.m.; Tuesday, 10 a.m.; Wednesday, 6.45 a.m. Mails due: Monday, Wednesday, Saturday, p.m.; Wednesday, Friday, 7.15 a.m.

Mayne—Mails close: Sunday, Wednesday, Friday, 11.15 p.m.; Tuesday, 10 a.m. Mails due: Monday, Tuesday, Saturday, p.m.; Friday Saturday, 7.15 a.m.

Pender Island—Mails close: Sunday, Friday, 11.15 p.m.; Tuesday, 10 a.m.; Thursday, 6.45 a.m. Mails due: Monday, Tuesday, Saturday, p.m.; Saturday, 7.15 a.m.

Port Washington—Mails close: Sunday, Wednesday, Friday, 11.15 p.m.; Tuesday, 10 a.m. Mails due: Monday, Saturday, p.m.; Wednesday Friday, 7.15 a.m.

Galiano—Mails close: Sunday, Wednesday, Friday, 11.15 p.m.; Tuesday, 10 a.m. Mails due: Monday, Saturday, p.m.; Wednesday, Friday, Saturday, 7.15 a.m.

Beaver Point—Mails close: Monday, 6.45 a.m.; Friday, 11.15 p.m. Mails due: Tuesday, Saturday, p.m.

Fulford Harbor—Mails close: Monday, Thursday 6.45 a.m.; Friday, 11.15 p.m. Mails due: Tuesday, Saturday, p.m.; Saturday, 7.15 a.m.

Saturna, South Pender—Mails close: Monday, Thursday, 6.45 a.m. Mails due: Tuesday, p.m.; Saturday, 7.15 a.m.

Musgrave, North Galiano—Mails close: Monday, 6.45 a.m. Mails due: Tuesday, p.m.

Sunrise and Sunset

Time of sunrise and sunset at Victoria for the month of December, 1930 (Pacific Standard Time.

Day	Sunrise Hour	Sunset Hour
4	7.48	4.20
5	7.49	4.20
6	7.50	4.20
7	7.51	4.19
8	7.52	4.19
9	7.52	4.19
10	7.53	4.19
11	7.55	4.18
12	7.56	4.18
13	7.57	4.18
14	7.58	4.18
15	7.59	4.18
16	7.59	4.18
17	8.00	4.19
18	8.01	4.19
19	8.01	4.19
20	8.02	4.20
21	8.02	4.20
22	8.03	4.21
23	8.03	4.21
24	8.04	4.22
25	8.04	4.23
26	8.05	4.23
27	8.05	4.24
28	8.05	4.25
29	8.05	4.26
30	8.05	4.27
31	8.05	4.28

The Meteorological Observatory, Gonzales Heights, Victoria, B.C.

Moonrise and Moonset

Time of moonrise and moonset (Pacific Standard Time), at Victoria, B.C., for the month of November, 1930.

Day	Rises	Sets	Phases
4	3.12 p.m.	6.22 a.m.	
5	3.47 p.m.	7.41 a.m.	
6	4.35 p.m.	8.56 a.m.	Full on 6th
7	5.38 p.m.	10.02 a.m.	
8	6.35 p.m.	10.54 a.m.	
9	8.18 p.m.	11.32 a.m.	
10	9.43 p.m.	12.00 p.m.	
11	11.05 p.m.	12.23 p.m.	
12	....	12.42 p.m.	Last Qt. 12th
13	0.25 a.m.	12.59 p.m.	
14	1.44 a.m.	1.15 p.m.	
15	3.02 a.m.	1.33 p.m.	
16	4.20 a.m.	1.55 p.m.	
17	5.39 a.m.	2.21 p.m.	
18	6.55 a.m.	2.55 p.m.	
19	8.06 a.m.	3.39 p.m.	
20	9.06 a.m.	4.34 p.m.	New on 20th
21	9.53 a.m.	5.36 p.m.	
22	10.28 a.m.	6.47 p.m.	
23	10.54 a.m.	7.57 p.m.	
24	11.14 a.m.	9.06 p.m.	
25	11.32 a.m.	10.13 p.m.	
26	11.47 a.m.	11.19 p.m.	
27	12.00 p.m.	....	
28	12.13 p.m.	0.25 a.m.	First on 28th
29	12.29 p.m.	1.33 a.m.	
30	12.46 p.m.	2.43 a.m.	
31	1.09 p.m.	3.57 a.m.	

British Mails

Close 1.15 p.m. Dec. 1, Ss. Lancastria.

Close 3.15 p.m. Dec. 1, Bremen, via N.Y.

Close 1.15 p.m. Dec. 5—Ss. Duchess of Richmond.

Close 1.15 p.m. Dec. 6, Ss. Montclare.

Close 3.15 p.m. Dec. 7, Ss. Ile de France, via New York.

Mails for British West Indies generally, excepting Jamaica, will close at 1.15 p.m. December 5. Jamaica mails will close at 1.15 p.m. December 3 and 1.15 p.m. December 8.

MARINE INTELLIGENCE

Deep Sea Movements

TO ARRIVE

DECEMBER

NIAGARA—Sydney, Auckland, Suva and Honolulu, December 5.

PACIFIC SHIPPER—United Kingdom, December 5.

PRESIDENT JACKSON—Philippine Islands, China and Japan, December 12.

EMPRESS OF JAPAN—Philippine Islands, China and Japan, December 13.

SHIDZUOKA MARU—China and Japan, December 16.

PACIFIC EXPORTER — United Kingdom, December 20.

HIKAWA MARU—China and Japan, December 24.

HAWAII MARU—China and Japan, December 24.

PRESIDENT McKINLEY — Philippine Islands, China and Japan, December 26.

EMPRESS OF ASIA—Philippine Islands, China and Japan, December 27.

TO SAIL

DECEMBER

EMPRESS OF RUSSIA—Honolulu, Japan, China and Philippine Islands, December 6.

MANILA MARU (from Seattle) — Japan and China, December 9.

NIAGARA—Honolulu, Suva, Auckland and Sydney, December 10.

MISHIMA MARU—Japan and China, December 13.

PACIFIC SHIPPER (from Vancouver) — United Kingdom, December 13.

PRESIDENT MADISON—Japan, China and Philippine Islands, December 13.

EMPRESS OF JAPAN—Japan, China and Philippine Islands, December 20.

PACIFIC EXPORTER (from Vancouver)—United Kingdom, December 27.

SHIDZUOKA MARU—Japan and China, December 27.

PRESIDENT JACKSON—Japan, China and Philippine Islands, December 27.

"Mrs. Briggs's Poultry Yard" three-act comedy, under the auspices of the Axioms, First United Church, Tuesday, December 9, at 8.15 p.m. Proceeds for Christmas hamper work. Help us to help others.

Coastwise Movements

SEATTLE-VICTORIA

Prince David arrives Victoria daily at 7 a.m.

Princess Charlotte leaves Victoria daily 3.45 p.m.; arrives Seattle 8.30 p.m.

Princess Kathleen arrives Victoria daily 1.15 p.m.

Prince David leaves Victoria daily at 6.45 p.m.

VICTORIA-VANCOUVER

Prince David leaves Victoria at 8.30 a.m. daily

Princess Kathleen leaves Victoria daily 2 p.m.

Princess Joan or Princess Elizabeth leaves Victoria daily at midnight.

Princess Charlotte arrives Victoria daily at 3 p.m.

Prince David arrives Victoria at 5.45 p.m. daily.

Princess Joan or Princess Elizabeth arrives daily at 7 a.m.

VICTORIA-PORT ANGELES

Iroquois leaves Victoria daily at 10.15 a.m.

Iroquois arrives Victoria daily 9 a.m.

NANAIMO-VANCOUVER

Leave Nanaimo daily at 7 a.m. and 2.15 p.m.; arrive Vancouver daily at 9.15 a.m and 4.30 p.m.

Leaves Vancouver daily at 10 p.m. and 5.45 p.m.; arrive Nanaimo daily at 12.15 p.m. and 8 p.m.

PRINCE RUPERT-ALASKA

Princess Norah leaves Vancouver 9 p.m. Nov. 12, Nov. 26, Dec. 10, Dec. 24, Jan. 7, Jan. 21.

Prince George leaves Vancouver every Monday at 8 p.m. for Stewart, Prince Rupert and way points. Prince Rupert leaves Vancouver Thursdays at 8 p.m. for Ketchikan and way points.

WEST COAST

Princess Maquinna will sail on the first, eleventh and twenty-first of each month at 11 p.m.

SALT SPRING ISLAND
Daily Including Sunday

Ferry Cy Peck leaves Fulford Harbor 8.15 a.m. and 3 p.m.; leaves Swartz Bay 9.30 a.m. and 4.15 p.m.

Vessel Movements

Seattle, Dec. 3.—Arrived: Pacific Reliance, Manchester; Phyllis, Isom, Los Angeles; Nebraska, Rotterdam; Doris Star, Tyne. Sailed: Seattle, Vancouver; Point Loma, Glymont, Admiral Peoples, Los Angeles; Cadaretta, Tacoma; Admiral Sebree, Puget Sound ports; West Mahwah, Buenos Aires; Jane Christenson, New York; Portland, Hamburg; Hoyanger, London.

Portland, Dec. 3.—Arrived: Robin Gray, Gray's Harbor; Corrientes, Glasgow; Sidney M. Hauptman, Seattle; Marsodak, Puget Sound. Sailed: Richmond, Los Angeles; General Smuts, Cardiff; Ms. Minerva, Shanghai.

Tacoma, Dec. 3.—Arrived: Petroleum No. 2, Point Wells; Griffco, Vancouver, B.C.; Point Loma, Los Angeles. Sailed: Admiral Peoples, San Diego; Petroleum No. 2, Point Wells; Dorothy Wintermote, Los Angeles; Point Loma, Grays Harbor.

San Francisco, Dec. 3.—Arrived: Sabotawan, San Pedro; Hamlin F. McCormick, Edwin Christenson, Astoria; Barbara, Aberdeen. Sailed: Maui, Honolulu; Ruth Alexander, San Pedro; Hemmron, Vancouver; Pennsylvanian, Boston; San Antonio, Monterey; Robert Luckenbach, Portland; Lake Benbow, Coos Bay.

Arrived

Shanghai, Dec. 3.—President Jefferson, Seattle.

Baltimore, Dec. 3.—American Star, Seattle.

Melbourne, Dec. 3.—Cape York, San Francisco.

New York, Dec. 3.—Tai Yang, San Francisco; Huguenot, Atlantic Sun, San Pedro.

London, Dec. 3.—Indian City, San Francisco.

Capetown, Dec. 2.—West Honaker, Francisco.

St. Michael's, Dec. 3.—Vulcan City, San Pedro.

Liverpool, Dec. 3.—King City, Vancouver.

Havre, Dec. 3.—Indiana, Vancouver.

Plymouth, Dec. 3.—Canada, San Francisco.

Kobe, Dec. 1.—Glasgow Maru, San Pedro.

Antwerp, Nov. 30.—Winnipeg, Portland.

Sailed

New York, Dec. 3.—Pacific Hemlock, Nebraskan, San Francisco.

Antwerp, Dec. 2.—Axel Johnson, San Francisco. Nov. 30.—Benjamin Franklin, San Francisco.

New York, Dec. 3.—President Harding, Hamburg; Nieuw Amsterdam, Rotterdam.

CANADIAN PACIFIC TRIANGLE SERVICE

Leave Victoria .... 2.00 P.M.—12 Midnight
Arrive Vancouver .... 6.30 P.M.— 7 A.M.
Leave Vancouver .... 10.30 A.M.—12 Midnight
Arrive Victoria .... 3.00 P.M.— 7 A.M.

Leave Victoria .... 3.45 P.M.
Arrive Seattle .... 8.30 P.M.
Leave Seattle .... 9.00 A.M.
Arrive Victoria .... 1.15 P.M.

J. P. SARSIAT WINS HONORS FOR POULTRY

Gains Many Awards For Both Usual and Uncommon Varieties in Final Judging

J. P. Sarsiat gained a large share of honors in the final day's judging of the Victoria Poultry Association at the Willows yesterday, taking prizes in several unusual varieties and leading exhibitors in the competitions for more common birds.

H. Nancarrow secured many pen awards featuring light Sussex, while J. Grieg and J. A. Stewart also captured several prizes.

Fine birds were shown in virtually every class and won the high commendation of the judges.

Results follow:

The final awards announced yesterday by the secretary follow:

Salmon Favorelles — Cock, J. Q. Sarsiat; hens, 1, 2 and 3, J. P. Sarsiat; cockerel, 1 and 2, J. P. Sarsait; pullets, 1, 2 and 3, J. P. Sarsiat.

Silver-spangled Hamburg — J. B. Sarsiat, all awards.

Houdans—J. P. Sarlast, all awards.

Black Minorca—J. Greig, all awards.

Buff Orpingtons—Hen, J. A. Stewart; cockerel, J. A. Stewart.

White-crested Polish—J. P. Sarsiat, all awards.

CHILDREN'S CLASSES.

Leghorn, cock—Jerry Archer.

Bantam, cockerel and pullet—Jerry Archer.

Any other variety, cockerel and pullet (Barnevelders)—John Waddell.

White Wyandotte, cock and hen—Lillian Woodburn.

Rhode Island Red, cockerel and pullet—Ian Jack.

Black Minorcas, cockerel and pullet—Bernard Woolley.

Special, to Billy Goulden as youngest exhibitor, aged five years, pair of bantams.

EGG EXHIBITS

Three dozen white extras—C. H. Borden.

Three dozen tinted extras—1, Mrs. A. G. Jackson; 2, A. E. Nix.

Three dozen white firsts — C. H. Borden.

One dozen tinted extras—1, Mrs. A. G. Jackson; 2, Mrs. R. Robinson.

One dozen brown extras—1, Mrs. Waddell; 2, Nancarrow; 3, Mrs. Waddell; 4, J. A. Stewart.

One dozen white first—C. H. Borden.

One dozen tinted firsts—1, Mrs. A. G. Jackson; 2, A. E. Nix.

PERFORMANCE BIRDS

White Wyandotte, cock—H. E. C. Hebeden.

Leghorn, white, cockerel—1 and 2, A. Adams.

Leghorn, white, pullet—1, 2 and 3, A. Adams.

PEKIN DUCKS

Drake—1, J. A. Stewart; 2 and 3, A. E. Nix.

Duck—1, J. A. Stewart; 2 and 3, A. E. Nix.

NOVICE CLASSES

Leghorn, cock or hen—Arthur Morris.

Leghorn, cockered or pullet—1 and 2, Arthur Morris; 3, E. B. Mitchell.

Rhode Island Red, cockerel or pullet—1, 2 and 3, J. Ball.

Light Sussex, cockerel or hen—1, 2 and 3, E. H. Groom.

Any other variety, cock or hen—1 and 2, W. Graham; 3, A. McIlride.

Any other variety, cockerel or pullet—A. McIlride.

Anconas—F. Taylor, all awards.

Andalusians, pullet—1 and 2, J. A. Stewart.

Brahmas — T. W. Edwards, all awards.

Cornish, dark — H. H. Dodds, all awards.

Houdans—J. P. Sarsiat, all awards.

Jersey Giants, cockerel—J. A. Stewart.

Jersey Giants, pullet—1, 2 and 3, J. A. Stewart.

Wyandottes, partridge—Mrs. A. E. Hickford, all awards.

Black Minorca—P. Greig, all awards.

Black Polish — J. P. Sarsiat, all awards.

Salmon Favorelle—J. P. Sarsiat, all awards.

Hamburgs—J. P. Sarsiat, all awards.

Buff Leghorn — J. P. Sarsiat, all awards.

PEN AWARDS

Jersey Giants, young pen — J. A. Stewart.

Light Barred Rock, old pen—A. E. Nix.

Light Barred Rock, young pen—J. F. Hanna.

White Rock, old pen—G. F. Scofield.

White Rock, young pen—G. F. Scofield.

Rhode Island Reds, young pen—Mrs. A. Robinson.

Buff Leghorn, old pen — J. P. Sarsiat.

Buff Leghorn, young pen — J. P. Sarsiat.

Light Sussex, old pen — H. Nancarrow.

Light Sussex, young pen—1, H. F. Williams; 2, H. Nancarrow.

White Wyandotte, old pen—H. Nancarrow.

White Wyandotte, young pen—H. Nancarrow.

Silver Wyandottee, young pen—Mrs. A. E. Hickford.

Partridge Wyandotte, old pen—Mrs. A. E. Hickford.

Black Minorca, old pen—J. Grieg.

Black Minorca, young pen—J. Grieg.

White-crested Polish, old pen—J. P. Sarsiat.

White-crested Polish, young pen—J. P. Sarsiat.

Salmon Favorelles, old pen—J. P. Sarsiat.

Salmon Favorelles, young pen—J. P. Sarsiat.

Hamburg, old pen—J. P. Sarsiat.

Hamburg, young pen—J. P. Sarsiat.

Ancona, old pen—F. Taylor.

Ancona, young pen—F. Taylor.

Light Brahma, old pen—T. W. Edwards.

Light Brahma, young pen—T. W. Edwards.

Dark Cornish, young pen — H. H. Dodds.

Houdan, old pen—J. P. Sarsiat.

Houdan, young pen—J. P. Sarsiat.

Leghorn, any color, old pen—1, J. P. Sarsiat; 2, A. Adams; 3, F. J. Hanna.

Leghorn, any color, young pen—A. Adams.

Minorca, young pen—J. Grieg.

Minorca, old pen—J. Grieg.

Plymouth Barred Rock, old pen—1, J. A. Stewart; 2, J. F. Hanna.

Plymouth Barred Rock, young pen—1, J. F. Hanna; 2, A. E. Nix; 3, J. F. Hanna.

Rhode Island Red, old pen—J. A. Stewart.

Rhode Island Red, young pen—1, Rowland; 2, A. E. Nix.

NOVICE PEN AWARDS

Leghorn, young pen—E. B. Mitchell.

Rhode Island Red, young pen—J. Ball.

Sussex, old pen—E. H. Groom.

Brahma, old pen—W. Graham.

R.O.P. White Leghorn, young pen—A. Adams.

DISPLAY AWARDS

Exhibition

Ancona, best display—F. Taylor.

Light Sussex, best display—H. F. Williams.

Barred Rock, best display — F. J. Hanna.

White Wyandotte, best display—H. Nancorrow.

Minorca, best display—J. Grieg.

Polish, best display—J. P. Sarsiat.

Favorelle, best display—J. P. Sarsiat.

Houdan, best display—J. P. Sarsiat.

Hamburg, best display—J. P. Sarsiat.

Utility

White Wyandotte, best display — H. Nancarrow.

Any other variety, best display—Mrs. Waddell.

Light Sussex, best display—H. Nancarrow.

The gopher tortoise inhabits Florida and other southern coast states. It burrows into sandy soil during the day, and emerges at night in search of food. This speecies of tortoise is about fifteen inches long, with a shell of brown and black above, and yellow beneath.

THREE-CORNERED FIGHT FOR POLICE COMMISSION

W. E. STANELAND (Commissioner)

E. E. HEATH

MRS. M. D. NORTH

EAGLES HONOR STATE HEAD AT BIG GATHERING

About 300 members of the Victoria Aerie No. 12 F.O.E. gathered in the branch's clubrooms yesterday evening to honor F. W. Kane, of Renton, State President, at an informal smoker. The function marked Mr. Kane's first official visit to Victoria.

The state president complimented President C. H. Lester and the officers of the Victoria Aerie for the progress they had shown.

Four new members were enrolled during the meeting.

A programme of entertainment was held under the chairmanship of F. F. Cawsey and C. Jasper, past president.

The following artists contributed: Fifth Coast Brigade Quartette, Mrs. N. Bertucci, Miss McLaren, Past President G. Lapp, Frank Lavery, Bill McLean, Fred MacDonough, Monty Gosnell, J. Redman, F. Longdon and Brother F. Cawsey.

Past State President Frank LeRoy, Victoria, and Past President J. Hughes, also addressed the meeting.

ST. GEORGE LODGE HAS NEW OFFICERS

Nanaimo, Dec. 4.—Installation of officers was held on Monday night by Inkerman Lodge, Sons of St. George. P. W. P. Thomas Perris installed the following officers: President, N. L. Stephenson; vice-president, Harry Wren; secretary, A. Hickman; treasurer, W. E. Rummings; messenger, Geo. Carruthers; assistant secretary, T. Perris; chaplain, D. Arnett; sentinel, A. Wagstaff; trustees, H. Green, T. Wilson and William Addison. After the close of the regular session, the chapter was draped in memory of the late William Fear.

Crystal Garden Has New Party Programme

A novelty entertainment for every Tuesday, Friday and Saturday evening is announced by A. H. Cowlishaw, manager of the Crystal Garden. This will take the form of an inclusive ticket, giving the holder the privilege of swimming, dancing, miniature golf and refreshments, all at one price. This innovation has resulted from numerous requests from those who wish to provide parties for young folks

BRILLIANT COMEDY COMING ON MONDAY TO THE PLAYHOUSE

Ted Healy and his Racketeers, featured comedians in Rube Goldberg's comedy, "Soup to Nuts," produced by Fox Movietone, were the stars of "A Night in Venice," recent stage sensation produced in New York by the Shuberts. "Soup to Nuts" will have its premiere in this city at the Playhouse Theatre next week. Frances McCoy, Stanley Smith and Charles Winninger are also featured, under Benjamin Stoloff's direction.

VAUDEVILLE ACTS AT THE COLISEUM

In addition to the spectacular crook drama, "Alibi," which is being screened at the Coliseum an interesting vaudeville engagement has been made in the appearance of Miss Betty White and her partners, Josephine Bridges and Leonard Wagstaffe, who will demonstrate the latest steps in exhibition ballroom dancing including the waltz, slow fox trot and fast fox tort. They will appear for two nights to-night and Friday at the 9 o'clock performance.

These Damp Days Your System Needs Toning Up

The Easiest and Simplest Way Is to Use a

Wilshire I-on-a-co Belt

You Can Easily Afford One, the Price Is Greatly Reduced

H. AUSTIN GOWARD, Sales Manager

Phone G 5241 Evenings, G 3156

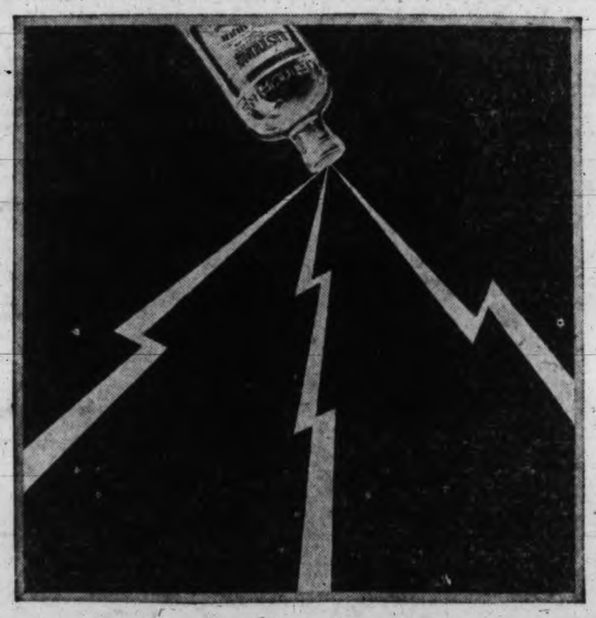

Instant death to germs of disease!

Think of it!—a non-poisonous mouth wash absolutely harmless, pleasant to taste, healing to tissue; *yet with power to destroy germs by the millions.*

Such is Listerine, for fifty years the outstanding antiseptic and germicide for oral hygiene.

Every type of dangerous germs swiftly succumbs to it. Among them are the Streptococcus Hemolyticus, the organism associated with sore throat, Micrococcus Catarrhalis (catarrh) found frequently with colds, and the Pneumococcus (pneumonia).

Enemy of infection

Even Staphylococcus Aureus (pus) and Bacillus Typhosus (typhoid), germs specified for test purposes because of their resistance to germicides, yield to it. Listerine kills them in counts ranging to 200,000,000 in 15 seconds (fastest killing time science has accurately recorded).

Now you can understand why full strength Listerine is so successful in guarding against colds, sore throat, and other infections. Why also, it combats these diseases once they have gained a foothold.

Reduces mouth germs 98%

The moment Listerine enters the mouth it attacks the millions of bacteria breeding there—kills them outright. The number of bacteria on the surfaces of the mucous membrane is actually reduced 98%. This has been clearly demonstrated by repeated tests made under methods employed at great Universities.

Gargle every 2 hours

Make a habit of using full strength Listerine as a mouth wash and gargle every night and morning. This treatment under normal conditions of health is considered sufficient to keep mouth germs under control and maintain a clean and healthy condition in the oral tract.

When, however, you have a cold or sore throat consult your doctor and increase the frequency of the gargle to once every two hours.

Thus you give nature an extra attacking force needed when body resistance is low, to keep disease germs under control. Lambert Pharmacal Company, Toronto, Canada.

GARGLE EVERY 2 HOURS

KILLS 200,000,000 GERMS IN 15 SECONDS

LISTERINE

safe · non-poisonous

Make a Small Payment Down

Pay the Balance at Your Convenience

NOW COMES CHRISTMAS

Give a Gift that Lasts a Lifetime

YOU DONT NEED CASH

Your Credit is Good With Us

A gift feature. A new square prong ring for ladies set with a diamond of superior quality.

$42.50

Ladies wrist watch, with beautifully engraved case and guaranteed 15 jewel movement, complete with expansion bracelet.

$17.50

A gift that is bound to please her. Beautiful friendship ring of 18k white gold with large blue-white diamond.

$29.50

Lone Eagle. This famous Bulova wrist watch was created in honor of Charles A. Lindbergh. 15 jewel guaranteed movement with the new chain link band.

$37.50

Now we come to that supreme gift occasion, CHRISTMAS. Make up your mind that you are going to give a worth-while gift this year, a diamond, watch or piece of jewelry. Keep your ready cash for miscellaneous gifts. Use your credit for that gift worth while. Prepare now. Christmas will soon be here. Come in to-day and make your selection from a large assortment.

Massive ring for men, beautifully engraved in 14k white gold mounting with superior diamond.

$50

Ladies solitaire engagement ring brilliant diamond in mounting of 18k white gold.

$37.50

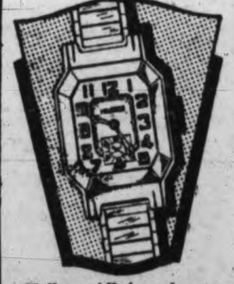

Helbros All American for men. Guaranteed wrist watch, 15 jewel movement nationally known.

$37.50

Parisiene ring created for ladies in an attractive arrangement of 7 superior diamonds in mounting of 18k white gold.

$200

Correct engagement ring for the modern ensemble. Four side diamonds in an unusual mounting of 18k white gold.

$150

A Year To Pay

The Benrus. A Nationally known watch, famous for its dependability, 15 jewel movement

$9.95

Hamilton - Waltham - Elgin - Howard-Illinois and other watches that are nationally known.

$17 up

Clocks of every description, New Haven and Sessions and other famous makes at the Nationally advertised prices.

$13.50 up

New values in Rogers plate, a nationally advertised article, an ideal silverware gift. Complete with utility tray, from

$16.75 UP

J. M. WHITNEY

Diamond Merchant, Jeweler and Silversmith

YATES AND BROAD STS.

Why Pay Cash? FIRST PAYMENT GIVES YOU POSSESSION

TO-DAY'S GRAIN MARKETS

(By Logan & Bryan

Winnipeg, Dec. 4.—Wheat: The wheat market started off with a fractional advance which was only a temporary upturn, based on the fact that cables did not fully reflect the late decline here yesterday. Thereafter prices sagged back to previous closing levels and for some time the market was a dull, narrow affair with outside interest exceptionally small. There was some spreading both ways between this market and Chicago, but the volume was not large enough to have much effect, the same applying to some buying for New York account.

The continued absence of any sizeable export business was discouraging and it appeared that scattered loads only were worked overnight. Seaboard houses did very little in the market to-day. Russian shipments were smaller than those of preceding weeks, but in view of reports that these were about to cease the weekly clearances of 3,448,000 bushels had a bearish effect.

The trade will most certainly await definite figures before concluding that Russian shipments are over until spring, as had been reported. Some of the advices from the Argentine were not quite so optimistic, but the easy action of Buenos Aires cables discounted any bullish ideas on this subject.

Foreign news included an intimation that importers were inclined to await southern hemisphere new wheat shipments before making any heavy commitments. Most of the local pit action was confined to the last hour, where, on some local buying and later short covering, prices advanced rapidly due to the very light offerings and finished for the day 2¾ to 1⅜ cents higher. The upturn was rather surprising and was helped by the firmness shown in the Chicago market. There was very little doing in cash wheat, with odd grades taken by shippers and terminals to round out cargoes and clean up earlier transactions.

Coarse Grains—These markets were inactive, with actual business mainly confined to some low grade oats for domestic use. Prices were easy in the early stages but firmed up in reflection of late wheat market advance.

Flax—Was neglected and futures closed unchanged to 1¾ lower.

Note—Liverpool due 1¾ to 1⅜ up, based on Winnipeg.

	Open	High	Low	Close
Wheat—				
December	59	60-5	58-1	60-4
May	64	65	63	64-7
July	65-4	66-5	64-5	66-5
Oats—				
December	26-6	28	26-2	27-7
May	29-7	30-5	29-3	30-4
July	30	31-2	30	31-2
Rye—				
December	29-2	31-1	29-1	31-1
May	34-6	36-3	34	36
July	36-3	37-5	35-6	37-5
Barley—				
December	25-7	26-5	25-4	26-4
May	30-7	31-3	30-1	31-2
July	32-1	32-5	31-4	32-5
Flax—				
May	107-4	108-4	107-4	108-4
December	101-4	101-6	101	101-4
July	110	110	108	109

Cash Grain Close

Wheat—1 n., 60⅝; 2 n., 58⅛; 3 n., 53⅛; 4 w., 51; 5 w., 53½; 6 w., 29⅛; feed, 33.

Oats—2 c.w., 27⅛; 3 c.w., 24⅛; ex. 1 feed, 24⅛; 1 feed, 23; 2 feed, 20⅝; rej., 16⅞.

Barley—3 c.w., 26⅛; 4 c.w., 25; 5 c.w., 22½; 6 c.w., 20½; track, 26⅛.

Flax—1 n.w.c., 101⅝; 2 c.w., 97⅝; 3 c.w., 81½; rej., 81½; track, 101½.

Rye—1 c.w., 31; 2 c.w., 31; 3 c.w., 27½; rej., 24⅛; track, 31.

(By Logan & Bryan)

Chicago, Dec. 4.—Wheat: The market held within a narrow range but scored fair rally from low points. Domestic conditions are not depressing at the moment and there is an excellent domestic cash trade, sales of 125,000 bushels being reported to-day at Chicago. Moreover, receipts are now light, and the weight of the crop, both spring and winter, has largely been discounted.

Export business of consequence so far as our wheat is concerned, is likely to be small, outside of the usual business to various points in West Indies and various other sections which take some wheat and flour regardless of price. The market seems to be assured of support at slight recessions from current prices.

Foreign news shows little change in general conditions. Russian shipments are smaller but still fairly liberal at 3,448,000 bushels, offsetting the small Plate shipments which were estimated at 809,000 bushels. Primary receipts were 525,000 bushels, against 767,000 a year ago.

Liverpool was half off at the close with Buenos Aires at midday unchanged to ¼ off. See no reason to change our advice to buy on the fair setbacks for moderate profits.

	Open	High	Low	Close
Wheat—				
December	76-2	76-7	76-2	76-7
March	78-3	78-6	78-1	78-6
May	80-6	81-3	80-2	81-2
July	74-5	74-5	73	74-5
Corn—				
December	76-2	76-5	75-7	76-5
March	79-5	80-2	79-3	80-2
May	81-2	82-2	80-7	82-1
July	82	83-1	71-3	83-1
Oats—				
December	35-1	..	..	35-1
March	37-2	37-7	37-2	37-7
May	38	38-6	38	38-6
Rye—				
December	47	47-4	47	47-4
March	47-5	49-2	47-5	49-2
May	47-4	49-4	47-4	49

Cash Grain Close

Wheat—1 h., 78; 1 n.s., 78¼; 1 m., 74¼ to 75½.

Corn, new—3 m., 73½ to 76; 4 m., 72 to 74; 5 m., 71 to 72; 6 m., 70 to 72; 2 y., 76½; 3 y., 74½ to 76; 4 y., 72½ to 74¾; 5 y., 70½ to 72½; 6 y., 67½; 2 w., 82¼; 4 w., 75 to 75½; 5 w., 73 to 74; 6 w., 67.

Corn, old—4 y., 78¾ to 79¼; 6 w., 72½ to 73.

Oats—2 w., 37; 3 w., 36¼ to 36½.

Rye—None.

INDEMNITIES FOR FRIDAY

(By Logan & Bryan)

Chicago

Wheat—	Bid	Offer
July	73-6	75-4

Winnipeg

Wheat—	Bid	Offer
December	..	63
May	63-7	66-3
July	65-3	68

SUGAR MARKET

New York, Dec. 4.—Raw sugar was quiet early to-day, although it was learned 18,000 bags of Philippines nearby were purchased by a refiner yesterday at 3.34 delivered, representing a decline of 1-16 of a cent from the last previous sale. No sugars were available at this level this morning, with store sugars held at 3.40, but buyers showing no interest.

Refined was unchanged at 4.75 for fine granulated. Withdrawals were again of fair proportions, but new business was light and supplied through second-hands at prices below the list of refiners.

Canada Mines More Gold

Ottawa, Dec. 4.—Canada mined more gold in 1929 than in any other year, the Dominion Bureau of Statistics reports. The year's output was valued at $39,861,663 and only South Africa and United States surpassed the figure. Ontario led with a total of 1,622,267 fine ounces, followed by British Columbia with 154,204 ounces. The Yukon mined 35,892 ounces.

CUT IN OUTPUT, HYDE SAYS, FARMERS' ONLY SALVATION

In a most uninteresting market, grain prices in Winnipeg and Chicago closed fractionally higher than on Wednesday.

Chicago, Dec. 4.—Charles Sincere, Ray O'Brien, Uhlmann, Winthrop Mitchell and Otis, all bought May wheat to-day.

Winnipeg, Dec. 4.—Liverpool cables came stronger than due and as a result prices advanced about half a cent. Buying came chiefly from commission houses, but this soon petered out, and although offerings were not heavy, they were sufficient to carry values back to the previous close.

Washington, Dec. 4.—Secretary Hyde, of the Department of Agriculture, said to-day that the farmers' only salvation lies in reduced acreage.

Liverpool, Dec. 4.—Firmness in the Liverpool market is attributed in part to the belief that wheat shipments from Russia will show a falling off in the near future and will not be resumed on a big scale until the spring when the rivers open.

Reports of cool weather and possible frost damage in the Argentine also have their effect on the English market and caused shorts to cover some of their lines.

Chicago, Dec. 4.—The Chicago Tribune says sentiment in the corn trade is mainly bullish. Outside trade, while better than of late, is not large enough to hold advances when a profit-taking movement by local operators develops.

"Most wheat traders feel more optimistic over the world's wheat situation, but cannot enthuse over domestic markets in view of our large premium over foreign markets," The Chicago Journal of Commerce to-day says.

Washington, Dec. 4.—The move for raising the U.S. tariff again on grains is held unnecessary by the Senate agriculture committee, which, it is learned, has been discussing the question. Farm experts all appear against the suggestion.

STABILIZED WHEAT PRICE BETTER THAN SERF FARMERS IN CANADA, SAYS BRACKEN

Canadian Press

Winnipeg, Dec. 4.—Over-production of wheat arising out of high prices during post-war years was blamed yesterday evening by Premier John Bracken for the present troubles of the prairie farmers.

Mr. Bracken spoke before the delegates to the annual meeting of Union of Manitoba Municipalities, gathered at a banquet given in their honor by the Provincial Government.

"Who is to blame," Mr. Bracken asked, "for encouraging cultivation of 13,000,000 more acres since the war, and the production of seven times more wheat than we can consume? The farmers should not be called on to bear the burden. There are some who say proposals to stabilize the price of wheat are unsound, but they are better than having to adopt the living conditions of the serf agriculturists of Russia."

Cause of present difficulties lay in high prices for wheat in the years following the war, bringing in their train nearly 40,000,000 added acres of wheat lands throughout the world and resultant depressed prices, the Premier asserted. Only calm investigation of the causes of depression, adoption of new methods of efficiency in production, and trade arrangements with importing countries to insure markets could improve conditions, he believed.

Mr. Bracken recommended to delegates that the call on the Federal Government to implement its promise to assume payment of old age pensions. When the Dominion did that, he said, the province would further relieve the municipalities of the health levy.

TO-DAY'S EXCHANGE

New York, Dec. 4.—Foreign exchanges firm. Quotations in cents:

Great Britain—Demand 4.85¼, cables 4.85⅝. 60-day bills on banks 4.83 5-16.

France—Demand 3.92 15-16, cables 3.93.

Italy—Demand 5.23¾, cables 5.24 1-16.

Belgium—Demand 13.94½.
Germany—Demand 23.83½.
Holland—Demand 40.22¾.
Norway—Demand 26.72.
Sweden—Demand 26.82.
Denmark—Demand 26.73.
Switzerland—Demand 19.37¾.
Spain—Demand 11.11.
Greece—Demand 1.29¼.
Poland—Demand 11.25.
Czechoslovakia—Demand 2.96⅜.
Jugoslavia—Demand 1.76⅜.
Austria—Demand 14.07½.
Roumania—Demand .59½.
Argentine—Demand 34.50.
Brazil—Demand 10.00.
Tokio—Demand 49.59.
Shanghai—Demand 37.25.
Montreal—Demand 100.04 1-16.

New York, Dec. 4.—Call money steady, 2 per cent all day.

Time loans easy, 60-90 days 2@2¼, 4 months 2¼, 5-6 months 2½@2¾ per cent.

Prime commercial paper 2¾@3.

Bankers' acceptances unchanged.

BOND MARKET SCENTS SELLING FOR INCOME TAX

New York, Dec. 4.—Bond prices in all sections of the list continued to display a very steady tone to-day. The market was very quiet and small fractional changes either way were characteristic of both domestic and foreign bonds.

December normally is a month of irregular movements as investors frequently sell securities on which they have incurred a loss, for income tax purposes.

The principal new offering was an issue of $15,000,000 Federal Intermediate Credit Bank three per cent. debentures maturing in from six to twelve months. All of the twelve banks are guarantors of both principal and interest.

Speculation concerning treasury plans for refunding Liberty bond issues that are callable in 1932 and 1933 was answered in part by Secretary Mellon's request, well in advance of actual needs, for authority to issue eight billion dollars in bonds.

In view of the low money rates the government was expected to effect quite a saving through the refunding operations.

High grade railroad bonds irregularly higher while second grade bonds were heavy. Utility issues displayed a firm trend. Foreign issues held their ground on a small turnover.

VANCOUVER WHEAT

Vancouver, Dec. 4.—Futures quotations:

	Open	High	Low	Close
January	61⅞b	63½b	61 b	63½b
March	63⅝b	66 b	63¼b	66 b

Cash: No. 1 h., 63¼; No. 1 nor., 62¾; No. 2 nor., 59; No. 3 nor., 51½; No. 4 w., 55½; No. 5 w., 51; No. 6 w., 47½; feed, 46½.

TORONTO BEMOANS RUMOR SCARCITY IN GOSSIP CLUB

Toronto, Dec. 4.—Steady pressure was exerted against a broad list of stocks on Toronto Exchange to-day. Offerings were well absorbed and the decline in only a few instances amounted to as much as one point.

Some issues registered advances in the face of the general trend. Atlantic Sugar, up to 16 at one time yesterday and down around 14 at the close, shot up to a new high for the year of 17 to-day and closed fractionally off that figure, neting a gain of more than two points. Sales are comparatively large. McColl Frontenac rebounded on renewed buying, particularly late in the session when the price again approached 23. Standard Paving moved up a point.

Wall Street influence was not without effect and inter-listed stocks suffered along with the rest. Noranda declined a point and Nickel, Brazilian, C.P.R., Bell Telephone were down fractionally. Steels were easier and most of the interlisted oils closed lower. Massey-Harris was soft on end. Distillery issues closed down a small fraction.

Toronto, Dec. 4.—The local Financial Gossip Club has a few rumors to "swap." One broker comments that invention and imaginations run dry when not inspired by movements in market prices in one direction or another. The local board supplied little that needed explaining. Street stories follow stock movements, and the stories in turn give impetus to the movement. Naturally when one dies down the other dries up. It may be said for the grapevine telepragh of "The Street," that they generally get the outline of any development before any official announcement is made. Details are sometimes hazy and inexact, but the main outline is usually going the rounds and reflected on the market soon after in takes shape.

DISTILLERS' CONVERSATIONS

Nothing official is divulged from the conversations between Canadian distillers except that the conversations are taking place and making progress. Without official sanction the Street suggests that the apportionment of sales may be approximately 38 per cent for Distillers-Seagram's, 27 per cent for Walkers, 19 per cent for Canadian Industrial Alcohol, and the balance for the smaller fry.

A WORD OF WARNING

British investors, who are coming to regard Canada as the land of opportunity, are warned that they should be cautious about incurring commitments at the instigation of unaccredited persons, in a special supplement of the Financial News dealing with Canada. The supplement, published to-day, consists of thirty-two pages and is illustrated, under the title, "Canadian Resources Supplement." Investors, it is stressed, should avail themselves of the knowledge and discrimination of the high-class financial houses which specialize in Canadian developments.

(By A. E. Ames & Co.)
11 a.m. Quotations

	Bid	Asked
Abitibi Power and Paper pfd.	40	42½
Beatty Bros., com.	..	20
Do., pfd.	76	80
Bell Telephone	148	..
Brazilian T.L. and P.	25⅝	25½
B.A. Oil	14⅝	25½
B.A. Oil	14⅝	15
B.C. Packers	3	..
B.C. Power "A"	36	36¼
Building Products "A"	22	..
Canadian Bakeries "A"	12	15
Canada Gypsum	13	13¾
Can. Ind. Alcohol "A"	3	3⅛
Canadian Hydro-electric	..	81
Canadian Pacific (N.Y.)	52⅝	..
City Dairy, com.	58	60
Cockshutt Plow	11½	12
Con. Smelters	..	153
Cosmos Imp., com.	10	10¼
Dominion Bridge	56	56¾
Ford of Canada "A"	21¾	22
Frost Steel and Wire, com.	7	19
Do., pfd.	97	98
General Steel Wares	7⅝	7¾
Hamilton Bridge	17	..
Hinde & Dauch, com.	5	..
Home Oil	202	205
Imperial Oil	17⅝	17⅞
International Nickel	18¾	19
International Petroleum	14⅞	15
International Utilities "A"	36⅛	37
Lake of the Woods, com.	..	29
Massey Harris, com.	13¾	14
McColl Frontenac	21	21¾
Montreal Power	57¾	58
Noranda	1720	1730
Page Hersey Tubes	86	88
Power Corporation	55	55½
Quebec Power	..	46
Riverside "A"	17	..
Service Station "A"	24⅞	36
Do., pfd.	94	..
Shawinigan W. and P.	53½	54
Sherritt Gordon	80	85
Steel of Canada, com.	42¾	..
Sudbury Basin	50	..
Ventures	40	..
Walkers G. and W.	6⅝	6¾
Western Steel Products	..	25
Winnipeg Electric, com.	20½	..
Canada Steamships, pfd.	18	20
Imperial Tobacco	9⅛	9¼
Ogilvie Flour	260	..
Ottawa L.H. and P.	98	100
Dominion Textile	78	80
Goodyear Tire	98	99
Can. Canners "B"	14⅛	14⅜

CANADA GETS MOST OF U.S. INVESTMENTS

Twenty-six Per Cent of American Foreign Total Comes to This Country

Montreal, Dec. 4.—Most issues were showing losses, practically all fractional, when to-day's dull session of the Montreal Stock Exchange closed. Among the few strong spots were Atlantic Sugar, up 1⅛ at 16⅝, after touching 17; Abitibi preferred, up ⅛ at 41¼, and McColl Frontenac, up 1 at 22½.

The power stocks turned easy following recent substantial gains and Shawinigan and Quebec Power each dropped a full point to 53½ and 45, respectively. Other losses included Brazilian, down ½ at 25; International Nickel, off ⅛ at 18; Dominion Bridge, down ¼ at 56¼; and Bank of Montreal, off 4 points to 280.

With the weaker feeling the volume of trading dried up and sales were about the lightest in some months.

Montreal, Dec. 4.—A survey by the Department of Commerce of the United States to determine the extent of direct foreign investments of American corporations and business men shows investments in Canada amounting to over 26 per cent of the total.

That investments in Canada were greater than in any other country has been generally known, but that the Canadian total of $1,960,320,000 would show such a large percentage of the estimated total investment in all outside countries of $7,477,735,000 was probably not anticipated. Total investments in Europe are set down at $1,352,753,000, of which investments in Great Britain amount to $485,235,000; Germany, $216,514,000, and in France, $145,000,000. Investments in Cuba and the West Indies were announced as $1,053,751,000; in Mexico and Central America, $917,093,000; in South America, $1,547,895,000; in Africa, $102,229,000; in Asia, $394,540,000, and in Australia and New Zealand, $149,154,000. Figures for Canada include investments in Newfoundland.

NEWSPRINT SITUATION

While, so far as can be ascertained, there have been no new developments in the newsprint situation in recent times, sentiment in the street toward the newsprint stocks underwent some improvement as a result of the declaration of the regular quarterly dividends on the Abitibi preferred issues, and on the preferred issues of St. Maurice Valley Corporation; Belgo-Canadian and Port Alfred, subsidiary companies of Canada Power and Paper.

HARD TIMES

People with good jobs and no shrinkage in income continue to discuss the hard times, in spite of the fact that their money will buy more than it would a year ago. Conditions are largely what thinking makes them, and pessimists all die poor.

(By Logan & Bryan)

	High	Low	Bid
Alberta Pacific	..	..	6-4
Bell Telephone	147-6	147-4	147-6
B.C. Packing	..	..	3-2
Brazilian	25-1	25	25
B.C. Power "A"	36-5	36	36
Blue Ribbon	..	..	10⅛
Can. Car Foundry	..	..	13-4
Can. Ind. Alcohol "A"	..	..	27
Can. Power "A"	..	..	5-3
Can. Gypsum	..	..	13
Cons. M. and S.	150	149-4	149-4
Dominion Bridge	56-4	56-2	56-4
Famous Players	..	..	40
General Steel Wares	..	..	7-5
Hamilton Bridge	..	..	17
Intl. Nickel	18-5	18	18
Massey Harris	14	13-7	14
Montreal Power	58	57	57
Natl. Brewing	..	..	26-6
Natl. Steel Car	..	..	35¼
Ogilvie	..	..	260
Shawinigan	54	53	54
Steel of Canada	..	..	43-2
Curb—			
B.A. Oil	14-7	14-6	14-6
Distillers-Seagram	10-5	10-2	10-4
Imperial Oil	17-8	17-4	17-6
Intl. Petrol	15	14⅝	15
McColl Frontenac	..	..	22-4
Page Hersey	..	..	85-4

FOREIGN BOND QUOTATIONS

(By Logan & Bryan)

	Bid	Asked
Argentine 6s of 59	93¾	94¾
Austrian 7s of 43	105	105½
Belgian 6s of 55	108	108½
Belgian 7s of 55	111½	112
Belgian 7s of 56	108	108½
Bolivia 8s of 47	70¾	71¼
Brazil 6½s of 57	64¾	65¼
Buenos Aires 7½s of 47	97¼	97¾
Chile 6s of 60	80	80½
Chile 7s of 42	94¼	94¾
Chile 6½s of 57	87⅜	87⅞
Costa Rica 7s of 51	73	73½
Denmark 5½s of 55	100¾	101¼
French 7s of 1949	119¾	120¼
French 7½s of 1941	125¼	125⅝
Finland 7s of 50	94½	95
German 7s of 49	101½	102
Graz 8s of 54	98	98½
Hungary 7½s of 45	81⅝	82½
Italy 7s of 51	94¼	94¾
P.U. 7s of 57	84¾	85¾
Jap. 6½s of 1954	103¼	103¾
Lyons 6s of 34	104¾	105¼
MSS. 6s of 34	105	105½
Nord. 6½s of 1950	106	106½
Nwy. 6s of 44	104⅝	105⅛
Polish 8s of 40	65½	66
Pry. 6s of 56	104½	105
Pry. 7s of 56	95½	96
Seine 7s	107½	108
SSS. 6s of 36	103¾	104¼
Ugy. 8s of 46	100⅞	101⅜

UNLISTED CANADIAN STOCKS

(By A. J. Pattison Jr. & Co. Ltd., Toronto)

	Bid	Asked
Industrials—		
Canada Biscuit, pfd.	..	22.50
Canada Packers, com.	23.00	28.00
Can. Industries, com. "B"	140.00	180.00
Chase, A. W. 8% pfd.	47.00	52.00
Dom. Foundries and Steel, com	7.00	..
Greening Wire 7% pfd.	100.00	104.00
Mount Royal Hotel, com.	2.00	..
Natl. Grocers 2nd pfd. 7%	45.00	..
Provincial Paper 7% pfd.	..	90.00
Rogers Majestic Radio	..	15.00
Insurance Stocks—		
Canada Life	660.00	750.00
Dominion of Canada General	240.00	280.00
Great West Life	475.00	625.00
Guarantee Co. of N.A.	250.00	..
Imperial Life	400.00	450.00
Manufacturers' Life	365.00	395.00
North Amer. Life 20% pfd.	..	90.00
Saskatchewan Life 10% pfd.	20.00	..
Sun Life	1600.00	1850.00
Western Assurance	44.00	55.00
Trust and Loan Stocks—		
British Mortgage and Trust	205.00	225.00
Can. Gen. Inv. Trust 1st.	..	65.00
Chartered Trust	100.00	..
Debenture and Sec. 5% pfd.	66.00	..
Guelph and Ont. Loan par $50	60.00	70.00
Lambton Loan and Sav.	76.00	..
London and Western Trust	..	190.00
Mortgage Discount 6% pfd.	4.25	5.25
Traders' Finance, com.	13.00	20.00
Trusts and Guarantee	90.00	95.00
Power Issues—		
B.C. Elec. P. and G. pfd.	102.25	106.00
Calgary Power 6% pfd.	95.00	99.00
Can. Light and Power, com.	..	35.00
Can. Northern Power pfd.	105.00	106.50
Can. West. Nat. Gas. L.H. and East Kootenay Pwr. 7% pfd.	95.00	100.00
Great Lakes power pfd.	93.50	..
Montreal Isl. Pwr. 40% com.	90.00	..
Nova Scotia L. & P. 6% pfd.	94.00	..
Ottawa L.H. and P. 6½% pfd.	104.00	..

SHERRITT-GORDON PUSHING PLANT TO COMPLETION

Toronto, Dec. 4.—Declines in Acme Gas and Noranda gave the mining board a somewhat easier appearance in the afternoon to-day.

Declining gradually from an opening of 37, Acme Gas saw some heavier selling in late trade, price dropping 32½, a cent or so below last night. Nordon finished down a couple, and Chemical Research was off 10.

Noranda, due to uncertainty surrounding dividend action and a decline in copper on the London market, was off a point at 16.00 on end.

Nieckl eased a quarter to 18.00, Hudson Bay 10 and Sudbury Basin 5. Ventures firmed somewhat and White Lake was turned over at 25, up 5.

Teck Hughes and Hollinger retained their advances of 10 each to close, Howey was up a couple at 22 and Vipond gained a point. McIntyre was easier at 17.60 and Big Missouri and Siscoe off a cent apiece.

Toronto, Dec. 4.—(Miller, Court Service)—Announcement some weeks ago by the management of Sherritt-Gordon Mines that underground operations would be suspended for the time being apparently seems to have created the false impression among some market followers that the whole development was closing down and that production would be indefinitely postponed.

The question of suspending operations was confined to underground work and a study of the company's already proven resources indicates that this quite logical at the present time should not be interpreted as a matter of concern.

It will be recalled that in the annual report of the company last fall Engineer Kaeding stated that the combined tonnage of the east and west zones, including low grade then incompletely developed, totaled 5,254,575 tons. It was stated, "This does not take in probable or possible ore, but is measured to the boundaries of ore we consider reasonably assured by development work at the present time. Further development of these blocks we consider unnecessary and a needless expense. They will be prepared for mining as ore is required. There is now ten year's ore assured for a plant treating 500,000 tons per annum."

NICKEL PRECIOUS METAL OUTPUT

The quarterly report of the Ontario Department of Mines which is due to make its appearance about the end of the week, will show a record in precious metals recovered by International Nickel Company of Canada. Recovery of these metals by Falconbridge Nickel Mines will not figure in the forthcoming report as the company has not yet made a cleanup at its refinery in Norway, and has not believed it wise to make an estimate on the basis of matte assays.

During the first six months of 1930, International Nickel Company's income from gold, silver and the platinum metals was $1,481,908, compared with $1,477,587 for the whole of 1929 and with $1,515,142 in 1928. All refining of precious metals by International Nickel Company is done at Acton, England, a new plant having been completed there for this purpose last year.

Ajax Oil & Gas Company Limited, is carrying on a vigorous development programme, both in southern Ontario and in Oklahoma City district. The company acquired last week leases on an additional 5,000 acres in and around the Brantford Indian Reserve and signed a contract for drilling five additional wells. To date ten wells have been completed in this section, the gas from which is now passing through the pipe lines of the Dominion Natural Gas Company to supply the city of Brantford. Ajax is receiving 30 cents per 1,000 feet for this gas.

Excellent progress is being made in drilling the company's No. 2 well in the Oklahoma City field, on the Eckroat extension, a depth of approximately 4,500 feet having been attained in the period from October 22 to Novenmber 24. The well is located about 1,320 feet from the British American Oil Company well which had an initial flow of 100,000 barrels a day. It is subject only to the 1-8 royalty, as compared with Ajax's 43.75 per cent interest in the Lindsay No. 3 well. While production is extremely limited at the latter well, because of the severe curtailment enforced in the field, a fair revenue is being received from that source.

In the Dover field, Kent County, where gas is sold to the Union Natural Gas Company Limited, at 25 cents per 1,000 feet, the No. 4 and other wells are again on winter production after having been somewhat curtailed during the summer months.

(By H. E. Hunnings & Co. Ltd.)

MINES—	High	Low	Close
Amulet	35	32	32
Barry Hollinger	8	8	8
Big Missouri	40	40	40
Bunker Hill ex	3	3	3
Central Manitoba	6	6	6
Clericy	4	4	4
Dome	865	850	850
Hollinger	630	610	630
Howey	22	20	22
Hudson Bay	510	510	510
International Nickel	1826	1825	1825
Kirkland Lake	49	49	49
Lake Shore	2150	2125	2125
McIntyre	1780	1780	1780
Mining Corporation	151	150	150
Nipissing	123	123	123
Noranda	1650	1600	1600
Pend Oreille	80	80	80
Sherritt Gordon	83	80½	81
Siscoe	36	34	34
Sudbury Basni	55	55	55
Teck Hughes	570	560	570
Treadwell Yukon	100	100	100
Ventures	43	43	43
Wright Hargreaves	167	165	165

	Bid	Asked
Abana	20	..
Arno	2	..
Base Metal	105	..
Bedford	12	..
Bidgood	4¼	..
Coast Copper	650	..
Falconbridge	145	..
Goodfish	..	5
Graham Bouquet	..	1
Granada	140	..
Grandview	..	4
Mandy	11	..
Manitoba Basin	2	..
Newbec	5	..
San Antonio	..	10
Stadacona	2	..
Sylvanite	50	..
Vipond	87	..

OILS—	High	Low	Close
Acme Gas	36	32	32½
Eastcrest	59	50	59
Home Oil	201	201	201
Imperial	1765	1750	1750
Nordon	53	53	53
Wainwell	2	2	2

	Bid	Asked
Ajax	145	..
A.P. Cons.	31	..
Calmont	25	..
Commonwealth	19	..
Lowery Pete	50	..
Mayland	59	..

CANADIAN BANK STOCKS

(By Logan & Bryan)

	Bid	Asked
Canadienne	205	..
Commerce	236-4	237
Montreal	283	285
Royal	281	..

BREWERIES AGAIN SELLS AT 13.00 LOW

Vancouver, Dec. 4.—During the forenoon session of the Vancouver Stock Exchange to-day there was action on the downward side, but stock leaders were not heavily sold, and, in the case of Home, especially, there was some buying in the market at the present low levels. Home sold at 2.01 in board lots in the forenoon buying orders being in the hands of brokers at 2.00 from the opening gong.

East Crest, reporting a voluntary drop in production, opened at 61 and dropped to 59, and Mayland also weakened at 60 and 61. Reports to-day stated the Mayland No. 3 is now producing between 100 and 125 barrels daily, making total Mayland production of about 450 barrels.

Amalgamated and Crow's Nest were both inactive by 7 bid. Calmont sold at 26, A.P. Consolidated at 31 and C. & E. stoods at 51 to 55. Nordon sold at 53 and United held at 26 to 27½. There was little action in the balance of the list.

Trading in Woodbine at one cent was the feature of the forenoon. The stock was picked up rapidly at that fugure.

Big Missouri turned over at 40½ and 41, and Noble Five at 3 and 4. Pioneer Gold was firm at 95 bid and 1.15 asked, and Premier was steady at 77 and 78 in bid and asked quotations.

Coast Breweries again sold at its record low price of 13.000, as a result of the political campaign against it.

VANCOUVER SALES

Vancouver, Dec. 4.—Morning sales on the Vancouver Stock Exchange were:

Oils—300 A.P. Con. at 31; 100 Calmont at 26; 100 Dalhousie at 50; 200 Devenish Pete. at 5; 500 Eastcrest at 59, 500 at 60, 100 at 61, 500 at 62; 500 Fabyan Pete. at 2½; 22 Home Oil at 200, 400 at 201, 50 at 202, 75 at 204, 30 at 205; 3,400 Mayland at 60, 100 at 60½, 100 at 61; 50 Mercury Oil at 25.

Mines—100 Big Missouri at 40½, 200 at 41; 500 Inter. Coal at 13; 600 Noble Five at 3, 50 at 4.

Curb—1,000 Morton Woolsey at 2⅛; 1,000 Silvercrest at 1½; 500 Silversmith at 5; 49,000 Woodbine at 1; 1,000 Crow's Nest at 7; 300 Nordon Corp. at 53.

Eastern Mines—50 Noranda at 16.00; 100 Sudbury Basin at 81.

Industrials—10 Coast Breweries at 13.00.

Wednesday afternoon sales were:

Oils—500 Amalgamated at 7, 1,000 at 7½; 500 A.P.C. at 30½; 100 Calmont at 26; 100 C. and E. Corp. at 53; 1,000 Commonwealth at 20; 200 Eastcrest at 64; 300 Home Oil at 201, 50 at 202, 50 at 203, 50 at 204, 100 at 205; 200 Mercury Oil at 25; 300 Spooner Oil at 45; 200 United at 26.

Mines—300 Noble Five at 3; 2,000 Oregon Copper at 7; 1,400 Snowflake at 2, 1,600 at 2½.

Industrials—5 B.C. Power "A" at 37.50.

TO-DAY'S REPORTS ON CALGARY OILS

By Special Service of Miller, Court & Co., Victoria Office

In the twenty-four hour period ending at 8 a.m., December 1, 1930, No. 6, producing by heads, gave 197 barrels of crude. As production is coming from ten-inch casing it is necessary to build up pressure to carry the oil to the surface. The well is closed off until sufficient pressure is built up and then is allowed to flow. This is what is known as producing "by heads." If the well continues to produce about 200 barrels daily by this method no change may be made. A proposal under consideration is to insert a smaller tubing within the ten-inch casing. By confining the flow to the smaller tubing a continuous flow could be secured.

Improvement in Wellington production is of importance to Home which collects a one-eighth royalty on Wellington output.

Casing is being cemented 530 feet in lime; 8⅝-inch casing being run in view of increase in gas flow.

Mayland No. 3, southern Turner Valley so far has shown similar initial production characteristics as the company's No. 1 well, which is producing upward of 250 barrels daily. The well will provide interesting observations as it develops, by way of comparison with the company's major producer.

To-day cleaning operations, following a shot of nitro-glycerine, the gradually increasing gas flow at the well had increased in volume to an estimated three or four million cubic feet. There is still some cleaning to be done, it is reported, before the gas is given a naphtha recovery test on the separator.

It is recalled that Mayland No. 1, north, but on the same relative position on structure, acted in the same manner. This well initially produced around forty barrels daily before starting its voluntary increase to over the 200 barrels. Mayland No. 3, in yielding gas, extends the productive area of the large Mayland acreage to the southwest.

(Miller, Court & Co.)

	Last
A.P. Cons.	31
British Dominion	26½
Calmont	25
Commonwealth	20
Home	201
Homestead	14
Mayland	60
Okalta	31
Richfield	10
C. and E.	51
Eastcrest	59
Madison	62
Signal Hill	7½

VICTORY BONDS
VICTORIA PRICES

(Royal Financial Corp. Ltd.)

	Buy	Sell
War Loan 5% (tax free)		
Due 1931	$100.70	$101.05
Due 1933	103.30	103.60
5½% (tax free)—		
Due 1934	103.10	103.40
Due 1937	104.50	105.05
Victory Loan, 5½%—		
Due 1937	108.05	108.45
Due 1932	101.75	102.05
Dominion Loan, 4½%—		
Due 1943	103.40	103.80
Due 1944	100.15	100.55
Due 1940	100.15	100.55
Due 1946	100.30	100.70
C.N.R., 4½%—		
Due 1954	99¼	99¾
Due 1957	99¼	99¾
Due 1958	99.00	99¾
5% due 1954	103¼	103¾
Due July, 1969	104⅝	105⅛
Due Oct., 1969	104⅝	105⅛
Due 1970	104½	105

NEW YORK METALS

New York, Dec. 4.—Copper, steady; electrolytic, spot and futures, 11½ to 12.

Iron, quiet; unchanged.

Tin, easy; spot and nearby, 25.50; futures, 25.80.

Lead, steady; spot New York, 5.10; East St. Louis, 4.95.

Zinc, steady; East St. Louis spot and futures, 4.07 to 4.10.

Antimony, 7.10 to 7.12.

INVESTMENTS IN BONDS, PREFERRED STOCKS AND MORTGAGES
INSURANCE and REAL ESTATE
BRANSON INVESTMENT CO. LTD.
1203 Broad Street Phone E 3724

We Extend a Complete Financial Service on
Government and Corporation Securities
Inquiries Invited
CHRISTY, HALL & CO. LTD.
INVESTMENT BANKERS
Christy-Hall Bldg. 640 Fort St. Phone G-7144

WE OFFER:
NATIONAL BISCUIT & CONFECTION CO. LTD.
6½% Sinking Fund Gold Bonds, Due Oct. 1, 1950
Price—$94.66 and Accrued Interest Yielding 7%
ROYAL FINANCIAL CORPORATION LTD.
H. W. MILLER, Manager
723 Fort Street Victoria, B.C. Phones: G-8144-8145

VWO
GOVERNMENT, MUNICIPAL, INDUSTRIAL BONDS
VICTOR W. ODLUM, BROWN & CO.
330 Pender St. West, Vancouver, B.C., Telephone Trinity 2671
R. V. D. GUTHRIE, Manager, Merchant Bankers
101 Union Building, Victoria, B.C., Telephone E-5713

LOGAN & BRYAN
Stock and Commodity Brokers
Private wires to Winnipeg, Toronto, Montreal, New York, and other Canadian and United States markets.
1124 Government Street. Empire 1101

Dividend stocks for investment. Our selected list of recommendations upon request.
H. E. HUNNINGS & CO. LTD.
Financial Agents
614 View Street Garden 4181

PHONE E 9021 638 VIEW STREET
How is your investment list? Should it be re-arranged?
May we advise you, without obligation on your part?
HUGH ALLAN LIMITED

TOTAL OF NICKEL PAYMENTS LISTED

The following is a tabular presentation of the dividend record of International Nickel back to 1894, disbursements being shown in total dollars to the end of 1929, then for the first three quarters of 1930, with the total to the end of the third quarter also indicated:

Company—	Period	Total to end of 1929	First three quarters 1930	Total to end of third quarter 1930
Canadian Copper Company	1894-1901	$ 1,975,000	....	$ 1,975,000
International Nickel Company Preferred	1906-1929	14,012,270	$ 1,450,436	15,462,706
International Nickel Company Common	1906-1929	78,137,398	10,504,299	88,685,697
Mond Nickel Company	1904-1929	26,291,126	....	26,291,120

LONDON METALS AND MONEY

London, Dec. 4.—Standard copper, spot, £48 17s 6d; futures, £48 13s; electrolytic, spot, £53; futures, £54.

Tin, spot, £113; futures, £114 5s.

Lead, spot, £15 17s 6d; futures £16.

Zinc, spot, £14; futures, £14 10s.

Bar silver, 16d per ounce.

Money, 1¼ per cent.

Discount rates: Short bills 2 3-16 per cent; three months, 2½ to 3-16 per cent.

WHEAT MARKET CRISIS PAST, STATES EXPERT

O. C. Stine of U.S. Bureau Says World Consumption Figures Will Improve

Canadian Press

Chicago, Dec. 4.—O. C. Stine of the United States Bureau of Agricultural economics to-day said the crisis in the wheat market was past and the world consumption of that cereal probably would improve soon. He addressed the National Association of Marketing Officials here on the world wheat situation.

Stine said he did not think "the dumping of Russian wheat on the market was done with any intention purposely to hurt the United States market. Russia had an unusually heavy wheat crop this year, especially down around the Black Sea, where it could be readily exported. There were 84,000,00 acres of wheat in Russia this year, which is more than they ever produced before.

"Because the farmers of the United States are feeding wheat to their live-stock the amount of surplus to be carried over this year will be cut," he said.

Russia was competing with Canada in pressing wheat on foreign markets, the economist said. Russia had exported 55,000,000 bushels from the Black Sea ports from July 1 to November 22. Reports would indicate shipments might be curtailed in the future.

NEW YORK CURB

(By Logan & Bryan)
2 p.m. Quotations

	Bid	Asked
Assd. G. and E. "A"	18⅛	18⅝
Carib Syndicate	1	1⅛
Cities Service, com.	18	18⅛
Do., pfd.	89⅛	89¾
Club Aluminum	3½	4
Columbia Syndicate	⅛	3-16
Contl. Oil	5	10
Creole Pete	3⅝	3¾
Durant Motors of Del.	1⅝	1⅞
Electric Bond and Share	46	46⅝
Engineers Gold	7-16	½
Gulf Oil	73¾	74¼
Hudson Bay M. and S.	4⅞	5⅛
Lion Oil Refs.	7⅝	8
Newmont Mining	57¼	57¾
Noranda Mines	15¾	16¼
Niles, Bement Pond	25	28
Pantepec Oil	1⅝	1⅞
Premier Gold	⅝	⅞
Shattuck Denn	3¾	4
Standard Oil, Ind.	36½	37
Stutz Motors	1⅞	2
Todd Shipyard	48¼	50
Trans-continental Airway	5⅛	5½
Imperial Oil Canada "C"	17½	17¾
International Petroleum	14⅝	14⅞
United L. and P. Class "A" new	25⅝	26⅛
United Verde Extension	8	8⅛
Venz. Pete	1⅛	1⅜
Vacuum Oil	63½	64
Hollinger	6⅛	6¼
Bunker Hill and Sullivan	50	58

It Costs But Little to Own a
Wilshire I-on-a-co Belt
Relieves Rheumatism, Neuritis, Sciatica, Etc.
No Shock or Inconvenience
STEWART WILLIAMS & CO
1121 Blanshard St. Phone G 6713

Advertise in The Times

Provincial Government Bonds

We own and offer subject to prior sale the following:

	Price	Yield
$ 5,000 Prov. of Ontario 4½, Dec. 1, 1942	100.00	4.50%
$ 3,500 Prov. of Alberta 4%, Dec. 1, 1957	90.78	4.60%
$ 2,000 Prov. of Alberta 4½%, July 16, 1958	98.43	4.60%
$ 5,000 Prov. of Alberta 4½%, Oct. 1, 1958	98.43	4.60%
$ 1,000 Prov. of British Columbia 5%, July 12, 1949	103.75	4.70%
$ 4,000 Prov. of British Columbia 5%, April 25, 1954	104.24	4.70%
$10,000 Prov. of Saskatchewan 5%, Feb. 1, 1960	104.76	4.70%

A. E. AMES & CO.
LIMITED
Tel. E 4171—301-315 Belmont House, Victoria
We Invite Inquiries
Orders executed on the Montreal and Toronto Stock Exchanges and Curb Markets at minimum commission rates
MONTREAL NEW YORK TORONTO VANCOUVER
LONDON, ENG.

WHITNEY LETTER

(By Logan & Bryan)

New York, Dec. 4.—Whitney of Wall Street Financial Bureau says to-day:

UNSATISFACTORY SESSION

"Yesterday's market can certainly go down as one which, to any one trying to get bullish on the present situation, was thoroughly unsatisfactory both in the nature of the performance itself and the fact that it did not even get a good testing on any aggressive renewal of short selling. The new result of it was to cancel practically two days' work out of the three that were devoted to a minor technical rally. Having completed and substantially cancelled this minor rally, think we are going to see a rather slow, sagging reaction continued until prices are carried down to where the rally started from in the last hour Saturday. From that point, a lot depends on the way stocks are taken. In connection with which, several thoughts are worthy of considering at the present time. In the first place I think we might as well conform to the best Washington opinion that it will not be possible to escape an extra session of Congress. In addition, the same type of opinion maintains that we will see no Congressional authorization of a continuance of reduction in income taxes, which means that they will automatically revert to the old and higher income taxpayers to accept as many losses as possible before the year has ended, all of which means some more stocks to be sold.

"Moreover, I do not think you can get particularly bullish on the advance in commodity prices as they are primarily conceived, not so much in the hope of obtaining higher prices as in the desire to minimize as far as possible the amount of inventory write-offs necessary at the end of the year. There are some of the situations which, while they maybe overbalanced at a later date with more favorable factors, do not make the present much of a time to be long of stocks. This does not mean that many issues, or for that matter, a whole group, such as the foods, have not struck what will later prove to be their bottoms. It does mean, however, that you are not going to get much out of them in actual profits until the general situation provides them with a better market setting.

COMMENT

"In the case of the utilities, I think the whole group is so decidedly weak that you should lose little time in getting out of various numbers of it. Such issues as International Telephone and Telegraph, Standard Gas, Columbia Gas, American and Foreign Power and North American might well be switched over to the more robust food stocks. The character of selling prevalent in General Motors, I believe, also warrants your getting out of that stock at least temporarily."

INCOME TAX IN U.S. IS TO BE INCREASED

Washington, Dec. 4.—It looks more than ever as though Mr. Taxpayer of the United States will have to pay one cent more on this year's income than on the last.

President Hoover and Secretary Mellon see it that way. The President's opposition to continuance of the one per cent reduction on 1929 incomes went to Congress in yesterday's budget message. The Secretary of the Treasury supported those views to-day in his annual report. He repeated the forecast of a $180,000,000 deficit when the fiscal year ends next June.

METEORITE REPORT

New York, Dec. 4. — A study of meteor fragments gives no indication of any form of life in the universe outside the earth, Dr. George Frederick Kunz of the American Museum of Natural History, has concluded. He studied 850 meteorities, and presented his findings yesterday to the New York Academy of Sciences.

VANCOUVER ISLAND COACH LINES LTD.

"We Cover the Island"

"All Our Routes Are Scenic"

NOTICE
Change of Schedules
Effective December 1, 1930

Victoria - Duncan - Ladysmith - Nanaimo
DAILY SERVICE

Northbound—Read Down				Southbound—Read Up		
*8.30 a.m.	*1.30 p.m.	†6.15 p.m.	Victoria	11.30 a.m.	5.00 p.m.	11.30 p.m.
9.15 a.m.	2.00 p.m.	.....	Brentwood	10.40 a.m.	4.25 p.m.	.....
.....	.....	6.35 p.m.	Colwood Links	.....	.....	11.05 p.m.
.....	.....	7.20 p.m.	Malahat	.....	.....	10.25 p.m.
9.45 a.m.	2.40 p.m.	7.30 p.m.	Mill Bay Inn	10.15 a.m.	3.40 p.m.	10.15 p.m.
10.00 a.m.	2.55 p.m.	7.45 p.m.	Cobble Hill	10.00 a.m.	3.25 p.m.	10.00 p.m.
10.10 a.m.	3.05 p.m.	8.00 p.m.	Cowichan Bay	9.50 a.m.	3.15 p.m.	9.50 p.m.
10.20 a.m.	3.15 p.m.	8.05 p.m.	Koksilah	9.45 a.m.	3.05 p.m.	9.45 p.m.
10.40 a.m.	3.40 p.m.	8.25 p.m.	Duncan	9.40 a.m.	3.00 p.m.	9.40 p.m.
11.00 a.m.	4.00 p.m.	8.45 p.m.	Westholme	9.10 a.m.	2.25 p.m.	9.10 p.m.
11.15 a.m.	4.15 p.m.	9.00 p.m.	Chemainus	9.00 a.m.	2.15 p.m.	9.00 p.m.
11.40 a.m.	4.40 p.m.	9.20 pm.	Ladysmith	8.35 a.m.	1.50 p.m.	8.35 p.m.
12.15 p.m.	5.15 p.m.	10.00 p.m.	Nanaimo	*8.05 a.m.	*1.15 p.m.	†8.00 p.m.

*Via Mill Bay Ferry. †Via Malahat.

Colwood--Langford Lake

WEEK DAYS		SUNDAYS	
Leave Victoria	Leave Langford Lake	Leave Victoria	Leave Langford Lake
7.15 a.m.	8.00 a.m.	10.30 a.m.	10.15 a.m.
9.30 a.m.	10.15 a.m.	2.00 p.m.	5.30 p.m.
1.05 p.m.	1.30 p.m.	*9.05 p.m.	.....
4.30 p.m.	5.15 p.m.		
6.15 p.m.	7.00 p.m.		
*11.05 p.m.	.....		

*Out Only.

CHANGE OF NAME
Effective Thursday, November 27, the name of our AGNES-MARIGOLD ROUTE will be changed to DOUGLAS-AGNES

We Operate on the Following Routes:

Victoria-West Saanich
Victoria-Sidney-Resthaven
Victoria-Cordova and Cadboro Bay
Victoria-Colwood-Langford Lake
Victoria-Shawnigan Lake
Victoria-Happy Valley-Metchosin
Victoria-Duncan-Ladysmith-Nanaimo
Victoria-Sooke-Jordan River
Duncan-Cowichan Lake
The Chalet, Deep Cove
Nanaimo-Courtenay-Cumberland
Nanaimo-Alberni-Port Alberni
Courtenay-Campbell River
Port Alberni-Great Central and Sproat Lakes

Phone E-1177 BROUGHTON STREET Phone E-1178

N.Y. MARKET LOWER ON FALL IN RETAIL SALES

Woolworth, Kresge and Montgomery Ward Report Trade Declines For November

Wall St. Continues in Somnambulent Mood, With Prices Wandering Down

Brokers' Loans For Week Show Decrease of $21,000,000; Auto Registrations Off

Furnished by Logan & Ryan

New York, Dec. 4.—At the close of the market this afternoon, the Dow Jones average of thirty industrials stood at 180.99, off 3.12 points for the day; for twenty rails at 104.32, off 1.12 points, and for twenty utilities at 61.91, off 1.50 points.

Sales for the day totaled 1,585,900 shares.

Loans to brokers and dealers held by New York Federal Reserve member banks for the week ending December 3 were announced by the Federal Reserve Board today as $2,111,000,000, representing a decrease of $21,000,000, as compared with the preceding week.

A somnambulent stock market wandered lower for the second successive session to-day.

The decline was accelerated a little in the last hour and for a time it seemed that the torpid market might wake up in a substantial tumble, but a short covering checked the decline in the last few minutes, and there were narrow recoveries, mostly fractional, from the day's lowest.

Sales came to only about 1,600,000 shares, but that was about 400,000 more than yesterday.

CHIEF DROPS

Allied Chemical dropped 5¼ points, then rallied to close off 3.

Atchison, American Waterworks, American Telephone and Case, showed similar net losses. New York Central sold off 2¾ to 126, a new low since 1926, then recovered a point.

Consolidated Gas, Eastman, North American and Sears Roebuck lost two or more. U.S. Steel, American Can, Bethlehem and Westinghouse closed with losses of about 1½ points.

During the day Woolworth reported a decline of about 7 per cent in November sales, which in conjunction with the drop in S. S. Kresge business and the decline in Mont Ward sales for the same month previously reported, was seized upon by professionals for the purpose of more aggressive selling in the afternoon.

The market, as a result, yielded still further, but characteristic with recent performances, comparatively.

CHRYSLER SALES AHEAD

Little long stock was dislodged.

The lower retail sales figures for November are accountable to considerable degree by the Thanksgiving holiday.

The news of the day was rather scarce, but Chrysler in reporting sales for November brought out an interesting point, namely, that its production was lagging behind retail sales. This condition probably applies to other business lines, and means that present inventories are being cleared which will stimulate production.

ALLIS-CHALMERS ORDERS GROW

The Allis-Chalmers Manufacturing Company reported unfilled orders November 30 totaled $14,258,000, against $13,533,000 on the corresponding date last year. Unfilled orders October 31 this year amounted to $15,298,000.

ZINC DELIVERIES

November sales of zinc and subsequent delivery by members of the prime western zinc producers committee of the American Zinc Institute, amounted to 11,935 short tons, of which 6,024 tons were for November delivery and 5,911 tons for subsequent delivery.

NEW CAR REGISTRATION DROP

New passenger automobile registrations in the United States for the first ten months this year totaled 2,436,948, compared with 3,558,993 in the like period last year. New commercial car registrations amounted to 369,836, against 469,870 last year.

HUNDREDS PUT UNDER ARREST IN UKRAINE

Bucharest, Roumania, Dec. 4.—Russian fugitives arriving at Kishinerf say an anti-Bolshevist conspiracy was discovered at Kärkov and several hundred persons arrested. The object of the plot was understood to be to proclaim the Ukraine an independent republic.

KEEP YOUR MONEY IN B.C.

7%
ON YOUR SAVINGS
Guaranteed
All monies invested— in first mortgages only— on improved B.C. real estate—

INTERMOUNTAIN BUILDING & LOAN ASSOCIATION OF CANADA
STOCK EXCHANGE BUILDING
VANCOUVER, B.C.

MAIL THIS COUPON
To: INTERMOUNTAIN BUILDING & LOAN ASSOCIATION OF CANADA
Stock Exchange Building, Vancouver, B.C.
Send me particulars of your five plans for systematic saving.
Name _____
Address _____

Room 702-3, Bank of Toronto Building
Victoria, B.C.

NEW YORK STOCK EXCHANGE

DECEMBER 4

(By Logan & Bryan)

	High	Low	Close
Electrical and Mfg.			
Allis Chalmers Mfg.	37-6	37-1	37-1
Amn. Brown Boveri	10-4	10-2	10-2
Elec. Auto Lite	53-6	51-2	51-5
El. Storage Batt.	60-1	59	59
Foster Wheeler	53-2	50-7	51
General Electric	48-5	47-2	47-2
Int. Combus. Engr.	2-2	2-1	2-1
Westinghouse El.	99-3	97-6	98-3
Misc. and Mfg.			
Abitibi Pwr. and Pap.	10	..	10
Amn. Can Company	116-5	114-5	115-1
Amn. Ice	29-6	..	29-6
Amn. Safety Razor	56-7	56-6	56-7
Bendix	18	17-4	17-5
Burroughs Adding	23-2	22-5	23
Case Threshing	109-6	106-4	107
Columbia Graph.	11	10-1	10-1
Congoleum Nairn	8-2	..	8-2
Continental Can.	49-6	49-2	49-2
Curtiss-Wright	3	2-6	3
Dupont de Nem	89-2	87-3	88-7
Eastman Kodak	165-4	163	163
Gillette	33	32-2	32-4
Gold Dust	35	34-1	34-1
Int. Harvester	59-1	58-5	58-5
Nat. Cash Register	31-1	30-7	30-7
Pullman	60-4	60	60-1
Radio Corpn. of Amn.	16-6	15-3	15-5
Remington Rand	18-3	17-5	17-5
Simmons Co.	17-6	17	17
Underwood Type.	68	68	68
Worthington Pump	78-3	77-5	77-5
Rails			
Allegheny Corpn.	9-5	9-1	9-1
Atchison	186-4	183-4	184-4
Atlantic Coast	122	120-4	120-4
Balt. and Ohio	74-4	73-1	73-1
Can. Pacific	42-7	42-2	42-4
Ches. and Ohio	43-2	42	42-2
Chicago Gr. West.	7-1	7	7
C. M. and St. Paul	7	6-6	6-7
Chicago Rock Island	60	..	60
Del. and Hudson	140	139-6	140
Del. Lack and West	85-2	84-2	84-6
Erie	29-4	28-4	28-4
Ill. Central	80-6	80-2	80-6
Lehigh Valley N.	54-6	53	54
Louis. and Nash.	102	..	102
Mo., K. and Tex.	22-4	22	22
Missouri Pac.	28	..	28
N.Y. Central	127-4	126	126
N.Y. New Haven and H.	83	..	83
Northern Pac.	53-5	52	52
Pennsylvania R.R.	60	59-1	59-1
Reading	91-2	90-4	90-4
St. Louis and San Fran.	59-5	58	58
Southern Pac.	100-2	99-2	99-6
Southern Ry.	63-6	63	63-5
Union Pacific	185	184	184
Steel and Iron			
Amn. Car and Found.	37-7	..	37-7
Amn. Locomotive	29-4	29-2	29-2
Amn. Steel Fdy.	30-6	30	30
Baldwin Loco.	26-2	25-4	25-6
Bethlehem Steel	62-5	60-5	61-2
Byers (A.M.) Co.	44-2	42-2	43
Col. Fuel and Iron	25	24-6	25
Gen. R.y. Signal	69-5	69	69
General Tank	67-6	66-6	66-6
Rep. and Steel	18-4	17	17-4
U.S. Cast Iron Pipe	29-1	28-4	28-4
U.S. Steel	145-4	143-6	144-3
Westinghouse Airbrake	33-4	33-1	33-4
Automobile and Access.			
Auburn	85	82	83
Briggs	16-5	16-1	16-1
Chrysler	17-7	16-7	17-2
Continental M.	3-7	3-6	3-6
General Motor	35-3	34-3	34-4
Hudson	24-4	23-6	23-6
Hupp	9-2	8-7	8-7
Mack Truck	43-5	42-6	43-1
Motor Wheel	15-1	14-5	14-5
Nash	28-5	28	28-3
Packard	9-5	9-1	9-2
Stewart Warner	19-4	18-4	18-4
Studebaker	22-7	22-4	22-4
Timken Roller	46-5	45-6	45-6
White	23	22-4	22-4
Willys Coverland	5	4-5	4-6
Yellow Truck	10-6	10-3	10-3
United Aircraft	28-6	27-5	27-6
Tires and Rubber			
Goodrich	19-6	19-1	19-1
Goodyear	50-3	46-6	47-6
U.S. Rubber	15-1	14-2	14-2
Amn. Foreign Pow.	37-6	37	37
Amn. Pow. and Light	49-4	48	48
Amn. Tel. and Tel.	187-6	184-3	185-2
Amn. Water Wks.	62-1	59-5	59-5
Columbia Gas	36-2	35-3	35-5
Consol Gas, N.Y.	88	86-1	86-2
Elec. Pwr. and Lite	43-6	42-4	43-6
Inter. Tel. and Tel.	26-7	26-3	26-4
Louisville Gas	30	29-4	29-4
North American	71-4	69-3	70-3
Pacific Gas and Elec.	49	48-5	48-6
Stand. Gas and Elec.	69-3	68-4	68-4
United Corp.	18-5	18	18-1
Util. Pow. and Lt. "A"	25-7	25-5	25-6
Western Union	139	137-3	137-5
Nat'l Pwr. and Lite	36-4	36	36
Food Products			
Borden Co.	70-4	68-1	68-2
Cal. Pkg.	51-3	50-4	50-4
Canada Dry	40-4	38-4	39
Coca Cola	158	155-2	156
Corn Products	78-4	77-6	78-6
Cuban Amn. Sugar	4-2	4-1	4-1
General Foods	51-4	51-1	51-4
Great West Sugar	11-1	11	11-1
Loose Wiles Biscuits	51-4	51-1	51-2
National Biscuit	79-3	78-3	78-6
National Dairy Prod.	43-2	42-1	42-3
Safeway Stores	50-4	49-4	49-4
Standard Brands	18-5	17-6	18
United Fruit	66-4	..	66-4
Ward Baking B.	5	..	5
Apparel			
Cluett Peabody	35-4	..	25-4
Julius Kayser	16	15-7	15-7
Nat. Bella Hess	4-2	..	4-2
Real Silk Hosiery	33	32	32
Retail Trade			
Asso. Drygods	27-4	26	26
Drug Inc.	66	64-1	64-4
S.S. Kresge Co.	28-1	27	27
Montgomery Ward	22-3	20-1	21-1
Sears Roebuck	53-7	52-2	52-4
Schulte Retail	4-7	4-6	4-6
F.W. Woolworth	61-6	60-2	60-4
Tobaccos			
Amn. Tobacco B.	109	107-2	107-2
Consol Cigar	23-1	22-5	23-1
Ligget Myers B.	84-6	..	84-6
Lorillard	13-3	13-1	13-1
Reynolds Tobacco B.	44-6	44-2	44-4
Foundation Co.	6-3	..	6-3
Fox Film A.	31-1	30-1	31
General Asphalt	30	..	30
Intl. Cement	58-2	..	58-2
Johns Manville	67-7	65-4	65-4
Loew's	56-2	55-3	56
Otis Elevator	57-4	56-2	56-2
Paramount Famous	44-7	43-7	43-7
R.K.O.	20-4	20	20
Shubert Theatre	6	..	6
Texas Pacific Land	14	13-1	13-1
Transamerica	15-3	15	15
U.S. Realty	33-6	33-2	33-6
Warner Bros.	17-2	17	17
Chemical			
Air Reduction	103-6	101-4	102-4
Allied Chemical	203-4	199	201-2
Columbia Carbon	90-6	89-2	89-2
Coml. Solvents	18	16-7	16-7
Davison Chemical	17-4	..	17-4
Freeport Texas	33-2	32-5	32-3
Lehn and Fink	26-9	26	26
Mathieson Alkali	38	37-7	38
Natl. Distillers	25-1	..	25-1
Texas Gulf Sulphur	52	51-3	51-5
Union Carbide	61-2	59-6	60-2
U.S. Ind. Alcohol	65-4	63-4	63-4
Va. Car Chem.	2-4	..	2-4
Oil and Refining			
Amerada	21-2	21	21
Atlantic Refg.	21-3	21-1	21-1
Barnsdall	14-6	14-3	11-4
Cont. Oil	11-2	11	11
Houston Oil	40-6	40-2	40-4
Independ. Oil and Gas	16-5	..	16-5
Mid.-Cont. Pete	16-6	16	16
Pan.-American B.	43	..	43
Phillips Petro.	19-2	18-4	18-4
Prairie Pipe	27	25-7	25-4
Pure Oil	10-7	10-6	10-6
Richfield Oil	9-6	7-2	7-4
Royal Dutch	41-7	41-2	41-7
Shell Union Oil	9	8-6	8-7
Sinclair Cons. Oil	15-1	12-4	12-5
Skelly Oil	13-4	..	13-4
Standard Oil Cal.	49-5	49-1	49-1
Standard Oil N.J.	53-1	52-7	53
Standard Oil N.Y.	25-4	25-3	25-4
Texas Corp.	38	37	..
Union Oil Cal.	25-7	25-3	25-6
Mining and Smelting			
Alaska Juneau	6-1	6	6-1
Amn. Metal	20-2	20	20
Amn. Smelting	53-1	51-1	51-2
Anaconda Copper	36-2	35-4	35-5
Calumet Arizona	39	38-7	39
Calumet Hecla	11	10	10
Cerro De Jasco	28-4	..	28-4
Granby	18-6	18-2	18-2
Howe Sound	25-4	25	25
Inspiration	10	..	10
Intl. Nickel	18-2	17-6	18
Kennecott	28-7	28-2	28-2
Magma Copper	24	..	24
Miami	10	..	10
Nevada Cons.	12-4	12-1	12-1
Patino Mines	11-5	11	11
Phelps Dodge	26-2	26-1	26-4
U.S. Smelting	23-4	..	23-4
Vanadium	53-7	51-6	52-3

Call money—Two per cent.
Total sales—1,585,900.

N.Y. BROKERS BEARISH; STANDARD OIL STOCKS DOWN $2,380,000,000 IN YEAR

New York, Dec. 4.—Most of the brokerage letters are bearish, a fact which usually means that the list will rise because traders like to be contrary. However, as one observer expressed it, the market is not likely to run in either direction. The list is meeting fairly well a test of its strength, but no one has forgotten several similar tests that failed in the past few months. Of course, those previous tests were at higher levels, yet it is worth considering that their failure had a deep imprint on the trading psychology. Just now the market is uncertain. The news appears to favor the bears; the market seems to have lost its discounting ability; the business situation is not improving with enough rapidity to bring in outside participation—all of which work against a rise. Further bearish corporation reports, dividend reductions, difficulties in the commodity field, and some isolated banking difficulties might as well be reasons for selling that would break through present resistance levels.

OIL COMPANIES

Notwithstanding the steady reductions in crude oil production and gasoline stocks, oil companies still have much house-cleaning to do before the public will buy their stocks with the willingness of the period earlier this year, when their efforts were meeting less success in cutting production. Many of the smaller units are expected to eliminate or materially reduce dividend payments as earnings shrink further. The ability of the Standard group to pay record dividends this year was not of any particular stock market significance at this time.

STANDARD OIL SHARES

Market valuation of ten stocks of companies of the old Standard Oil group before segregation, has shrunk sharply this year. The ten stocks selected by the United Press to-day were down approximately $750,000,000 from their lows of November 13, 1929. Value of the same stocks is down $2,380,000,000 from the 1930 highs. The ten were worth $6,105,000,000 on all shares listed at the highs this year. At the close Wednesday they were worth $7,725,000,000. Following is a list of the issues, giving their value in millions of dollars, for November 13, 1929, lows, 1930 highs and Wednesday's close:

	Nov. 13 '29 low	1930 high	Wed. close
Atlantic Refining	95	140	53
Ohio Oil	190	155	90
Prairie O. and G.	110	130	45
Prairie Pipeline	215	245	120
Standard of Calif.	735	975	640
Standard of Indiana	810	1005	615
Standard of Kentucky	75	105	60
Standard of New Jersey	1270	2160	1340
Standard of New York	555	700	435
Vacuum	450	490	325
Totals	4475	6105	3725

(All above arg in dollars, 000,000 omitted).

STEEL PRICE INCREASE IN U.S. PROTESTED

Senator Norris, Nebraska, Asks Washington Justice Department to Investigate

Washington, Dec. 4.—Investigation by the Justice Department of an increase of more than $1 a ton in the price of steel announced yesterday by steel companies was demanded in the Senate to-day by Senator Norris, Republican, Nebraska.

Norris said he believed the price increase involved a violation of the anti-trust laws. He called attention to the vast amount of steel to be used in the public buildings programme being speeded to provide employment.

"In the face of this patriotic movement we are faced with the announcement that the great steel companies, including the United States Steel Corporation, have agreed on announcing an increase that amounts to more than $1 a ton," he said.

"It looks to me like a violation of the anti-trust laws. I hope the Department of Justice will take notice of it."

STATEMENT ON NEW FLOUR PRICE INQUIRY AWAITED

Canadian Press

Ottawa, Dec. 4.—Officials of the Department of Labor were disinclined to-day to elaborate on the announcement of the Minister yesterday that the departmental investigation into flour prices would be pursued without delay. Senator Robertson is in Toronto today, and it was intimated at the department that any information respecting the inquiry must come from him.

It is expected, however, that when the report summarizing results of the inquiry into bread prices is completed in the near future, the officials engaged in that investigation will turn their attention to the milling companies. The Minister of Labor has stated the companies volunteered the fullest co-operation in getting at the facts, so the investigation is expected to proceed smoothly.

On the result of this departmental investigation will depend the decision as to whether or not an inquiry by a commissioner is called for in the public interest. The Minister has the power to order such an inquiry if he considers it advisable.

FEDERAL AID FOR NEEDY INDIANS

Canadian Press

Ottawa, Dec. 4.—Hon. T. G. Murphy, Minister of the Interior and Superintendent-General of Indian Affairs, said to-day on his return to Ottawa after a month's trip to the west, that prompt action would be taken by the government to relieve any distress reported among Indians this winter.

Mr. Murphy conducted a personal examination on numerous Indian reservations in the neighborhood of the larger western centres and brought back the impression that in the southern sections at least conditions among the Indians were normal.

In some of the northern sections, however, there was some evidence of privation, he said, and the department was prepared to take appropriate action. Indications were that in the Far North there was a scarcity of game on which the Indians depend for food and furs.

RAIL WORKERS IN U.S. WANT SHORTER DAY

Cleveland, Ohio, Dec. 4.—Officers of the five big brotherhoods of railroad employees announced after a conference here to-day that a meeting of representatives of the twenty-one railway labor organizations had been called to meet December 8 in Washington. The conference in Washington will consider plans for obtaining a shorter working day in the railroad industry and to prepare for a common fight with railroad operators against the competition of motor trucks, pipe lines, waterways and buses.

SHILLING AS SOUVENIR

London, Dec. 4.—Ben Tillet, well-known trade union leader, found a shilling on a back bench of the House of Commons occupied by members from Glasgow, yesterday evening. "I shall mount it and frame it," he announced. "It is the only thing I ever had from a Scotsman."

AURUM MINES ORE VALUES RUN TO HIGH FIGURES

Some high-grade shipments from the Aurum Mines near Jessica, British Columbia, recall that Consolidated Smelters last year looked over this property, but it is understood that they decided not to actively develop it, Miller, Court & Co. stated to-day.

The latest figures show that returns of $145 to $150 per ton have been received from a shipment of 35 tons to the Tadanac Smelter, they said. The shipment consisted of run-of-mine ore and the value was mostly in gold. Altogether during last year shipments of selected ore brought returns ranging from $400 to $5,892 per ton. No doubt further development will show whether mining at depth will prove to be profitable.

N.Y. Market Gossip

(By Logan & Bryan)

Auburn declared regular quarterly dividend of $1 in cash and 2 per cent in stock, payable January 2, record December 20.

Iron Age says:

"November brought a further decline in pig iron production with another month of low operations discounted because of the season. The attention of iron and steel industry is focused on expected improvement in January. Total output in November was 1,867,107 tons versus 2,164,768 tons in October and daily average was 62,237 tons against 69,831 tons, a decline of 7,594 tons or 10.9 per cent. Eight blast furnaces were put out in November and four were light, a net loss of four. Current specifications for iron and steel are adversely affected by approaching holiday and inventory period."

Northern Pacific will report November gross revenues of about $1,000,000 below the $7,895,406 shown in November last year, said Chas. Connelly, president.

During November, Chicago and Eastern Illinois handled 26,281 revenue freight carloads, versus 31,158 in previous month and 34,371 during November, 1929.

Chicago Great Western during November handled 25,985 revenue freight carloads, versus 32,631 in previous month and 27,349 during November, 1929. Total for eleven months was 313,612 versus 328,474 for 1929.

Large stock companies are increasing rail mill operations to take care of early deliveries next year to the carriers showed little change in their rates. This is true of United States Steel, Bethlehem, Inland and others. Reduction in current rate is due to the let down among other independents which do not make rails. There was no chance by United States Steel Corporation which continued at 45 per cent as in preceding week compared with 47½ per cent two weeks ago. Independents are estimated at about 35 per cent versus 37 per cent in week before and 41 per cent two weeks ago. In the like week last year, Steel Corporation reduced operations 2 per cent to 68 per cent, while independents were down 3 per cent to 65 per cent with average off about 2½ per cent to slightly better than 66 per cent at beginning of December, 1928. Steel Corporation was at 84 per cent with independents at 85 per cent and average was better than 84½ per cent.

Regular dividend American Express Company.

Regular dividend Lambert Company.

Regular dividend P. Lorillard Company preferred.

Regular Tricontinental preferred dividend.

Following recent move to stabilize prices of bars, shapes and plate at 16.00, Pittsburg, a leading steel producer is preparing to announce an advance of $1 a ton to apply on first quarter business. Motives for such action are to be found in mounting costs, vanishing earnings and a belief that a strong market will bring out latent business. Similar increases in prices were made during periods of depressed production in 1928 and 1922.

Bonds—Foreign government loans presented a firm tone generally with many issues making further gains. German International 5½s received good support around 72 and German Bank bonds moved higher. Saxon 7s gained one point on initial transaction. Greek Government 7s gained 1¼ to 101. Bolivia bonds made further gains.

Two dollar basis for Phelps Dodge.

Stock privilege bond issues were slightly irregular reflecting uncertain movement of shares in early trading. Philadelphia and Reading Coal and Iron convertible 6s gained a fraction while Warner Bros. convertible 6s after a 5 point advance is the previous session lost a fraction. American International convertible debenture 5½s of 1949 is one of the active stock privilege issues that has declined sharply in the recent market to a figure where the bonds give a comparatively high return on an investment basis.

Retail Market

Vegetables	
Vegetable Marrow, m.	.04
Local New Potatoes, 10 lbs.	.25
Local Potatoes, sack	2.25
Ashcroft Netted Gem Potatoes, sack	2.25
Hothouse Tomatoes .40 and	.15
Lettuce, head	.10
Beets, per bunch	.05
Carrots, per bunch	.05
Turnips, per bunch	.05
Green Peppers, lb.	.10
Celery, stalk, local	.15
Cabbage, each .10 and	.05
Cauliflower each	.25
Onions, 7 lbs.	.25
Lettuce, head 8 and	.10
Cucumbers, each .05 and	.10
Artichokes, each	.20
Egg Plant, lb.	.15
Onions, 6 lbs. for	.25
Fruits	
Smyrna Figs, lb. .25 and	.20
Pulled Figs, box .30 and	.50
Jap Oranges, box	.85
Jamaica Oranges, dozen	.50
Jamaica Grapefruit, 3 for	.25
Newtown Pippin Apples, box	2.90
Persimmons, each	.05
Cranberries, lb.	.25
Pomegranates, each	.10
Valencia Oranges .85, .60, 50,	.40
Eggplant, lb.	.25
Apples—	
Delicious Apples	3.25
McIntosh Red Apples box 2.90 and	1.60
Gravenstein Apples, 3 lbs.	.25
Jonathan Apples, box	2.10
Winter Bananas, box	1.75
Bananas, dozen	.50
Lemons, Cal., dozen .19, .25	.40
Dates, 3 lbs.	.25
Cocoanuts, each .15 and	.20
Pears, dozen	.50
Processed Strawberries, pall	.25
Navel Oranges .40 .50 .60	.85
Hams and Bacon	
Ham, lb. .38 to	.44
Bacon, lb. .35 to	.60
Dairy Produce and Eggs	
Butter—	
Brookfield, lb.	.42
Cowichan Creamery, per lb.	.45
Salt Spring	.45
Handipats, lb.	.42
Our Own Brand	.42
New Zealand Creamery, bulk, lb.	.39
Alberta Butter, bulk, lb.	.38
Nuts	
Walnuts, per lb. .20 to	.40
Pecans	.40
Mixed .35 and	.35
California Soft Shell Walnuts, lb.	.40
Roasted Peanuts, per lb.	.15
New Almond Nuts, lb.	.30
Soft Shell Almonds	.40
New Chestnuts, Japan, lb.	.12½
New Brazils, lb.	.30
Fresh Meats	
Pork—	
Shoulder Roasts, per lb. .21 and	.28
Legs, per lb.	.32
Pork Sausages, per lb.	.32
Spring Lamb—	
Shoulders, lb.	.25
Legs, per lb.	.38
No. 1 Beef—	
Sirloin Steaks, per lb.	.45
Round Steak, per lb.	.35
Pot Roasts, per lb. .18 to	.25

COLDS THAT DEVELOP INTO PNEUMONIA

Persistent coughs and colds lead to serious trouble. You can stop them now with Creomulsion, an emulsified creosote that is pleasant to take. Creomulsion is a new medical discovery with two-fold action; it soothes and heals the inflamed membranes and inhibits germ growth.

Of all known drugs, creosote is recognized by high medical authorities as one of the greatest healing agencies for persistent coughs and colds and other forms of throat troubles. Creomulsion contains, in addition to creosote, other healing elements which soothe and heal the infected membranes and stop the irritation and inflammation, while the creosote goes on to the stomach, is absorbed into the blood, attacks the seat of the trouble and checks the growth of the germs.

Creomulsion is guaranteed satisfactory in the treatment of persistent coughs and colds, bronchial asthma, bronchitis and other forms of respiratory diseases, and is excellent for building up the system after colds or flu. Money refunded if any cough or cold is not relieved after taking according to directions. Ask your druggist. (adv.)

CREOMULSION

FOR THE COUGH OR COLD THAT HANGS ON

Seven For a Secret

By MARY WEBB

Robert was near. He was looking down at her. His eyes were shining with anger. And as Isaiah stooped ver the pony, his mouth, his beautiful, slow-smiling mouth said very low:

"Bought! A bought woman! Gillian, you dunna love the man. Send it back!"

Isaiah was in ecstasies, looking into the pony's eyes, into her mouth, running his hand up and down her hocks.

"A right good un!" he said. "Pedigree! That's what she is! Good enough for stud."

Robert's eyes were compelling.

"Send it back, Now!" Then, since he saw that it was the deciding moment between himself and Elmer, he added:

"Gillian! He dunna mean marrying you. Shall I tell you what kind o' woman you'll be if you keep this pony?"

Gillian stamped.

"Husht! Husht!" she said. "You forget yer place, Robert Rideout."

Robert turned his back on her and walked away.

"Please to take the pony round, Robert!" said she.

He took no notice.

"Robert!"

This was Isaiah.

"Sir!"

"Take the pony oot?"

"I wunna, sir, and that's flat."

"What? Not take the pony?"

"I'll never have nowt to do with it, sir; I'll neither harness it nor water it, nor litter it down, nor take no notice of it. Stepfather mun do it. You can give me notice if you've a mind."

"No."

"Thank you, sir. Tell the old man as stepfather'll see to it."

There were tears in Gillian's eyes as they re-entered the house.

Isaiah looked at her archly.

"Seems like as if Elmer's moving house to Gwlfas," he remarked. "Very like it, it seems." And, thinking of the aggrandisement of the Gwlfas during the last seven days, he gave his great comfortable laugh. He rose and went to the old dilapidated bureau with its doors of small, greenish panes set in with lead. From a small drawer he took a magnet; from Gillian's workbox he fetched a needle, and he proceeded to demonstrate with them.

"That's how it is with our neighbor, I'm thinking," he said, "you being the magnet. Dunna go to think of what a cowman-shepherd says. Many's the ride you'll go on that nice little pony. We'll ask Elmer to eat a bit of dinner with us, come next Sunday."

Gillian tried to put away her uneasiness. But Robert's eyes, Robert's prophetic words, remained in her memory all day.

Ralph was awaiting Fringal as usual.

"Well?" he asked.

"Young Rideout towd 'er to send it back," said Fringal.

"But she didn't."

"Would any woman in this mortal world send back a thing as meant good money? She says: 'Take it to stable,' 'er says. And Rideout says 'No,' and 'e giv' her a talking to, and he says very nigh straight out as you'd made her a w'ore."

"Damn the fellow! He can't know?"

"He knows nowt. But there's so many words in his yead with this old poetry as he does maken, that is makes 'im frangy."

"What did she says?"

"Oh, she looked very old-fashioned, and went as red as a peony, and cried."

"Oh, damn!"

"And he says he wunna take no notice o' the beasts as you send. Not if it's ever so. He took on awful."

"And she cried? She must like the fellow."

"It's them rhymes, I reckon."

Ralph pondered. His pondering resulted in his arriving, at a thundering gallop, at the gate of Gwlfas late in the day when every one was out except Robert.

"Evening, Rideout."

"Evening."

"Bin making any poetry lately, Rideout?"

"How do you know I make it?"

"Fringal heard Jonathan say so in the bar."

"Oh, stepfather! He's a silly old man with a maggot of story telling in brain. He makes things up faster than a child can make a tossy-ball."

"And I asked yer mother."

Robert sighed.

"Oh, well, if mother told you—"

"Do yer make love poems, Bob?"

"Love poems?"

"Ah! Look you, Bob. Lend me half-a-dozen of 'em, as short as you like—and I'll give you ten pound."

"Lord love you!" said Robert, laughing, "they inna worth a farden."

"Lend 'em to me?"

"Be you in love?"

"Who with?"

"You know."

"If yu're in love and I'm not, you'd ought to be able to write love poems."

"But I can't. I have to keep on at 'The lily's white, the violet's blue!' And she'll tire of that."

"Look you!" said Robert. "When you go to the forge of Trewern Coed and you say to Gruffydd Conwy, 'Shoe my cob!' and you go away, and folks say: 'Where did you get your nag shod?' you'd answer 'Gruffydd Conwy, of the Smithy of Trewern Coed, shod my nag.' And whether they liked the plating or whether they didna, it ud be the same. And so it is with the bits of things I put together in my head. For a man's work is the man, if it's made of iron with an 'ammer, or if it's made of words. He sweats for it, and it's hisn. And what's the man—or woman either—without the work? I'd sell you my pennillions if they were in a book, for you to read if you wanted to; but I wunna sell 'em for 'em to be yours. Suppose the Squire came to Gruffydd and says: 'Conwy, I'm a do-nought. I'll pay you a hundred pound to say I make your horseshoes.' And suppose Conwy took it? What'd he be then? He wouldna be Squire. He wouldna be smith. He'd be a man of nought. And if I sold you my pennillions, what ud I be? And what ud you be? She wouldna like you the better for being mommocked up with another chap's thinking. If she likes you, she likes you because of the things you canna do, as much as for the things you can. But I hope she dunna like you."

Their eyes met, stilly, but none the less savagely.

In Ralph's was passion, mingled with defiance and devilry. In Robert's was passion also, and defiance and devilry, but there was also the poet's intuitive knowledge.

"There's summat dark in your life, Elmer," he said. "Take thought if you'd ought to come nigh anything so bright as Gillian Lovekin."

"Let Gillian decide."

At his mention of her name, Robert ground his heel into the path, so that a large stone beneath it burst into fragments.

"Let the best man win," added Elmer.

"I dunna set up to be the best. And in this world the best dunna often win. But I'll say, 'Let the man as 'ud do most for 'er win—in the long run'."

"How d'you mean?"

"I mean as it isn't to-day, nor to-morrow, nor in a year, as the truth comes out and the metal's tried. Jacob worked seven year for Rachel and counted it nought. You canna tire love. You canna tire life. You canna escape the words you've set ringing and the deeds as you've set blazing."

"You're in love with the girl, Rideout."

And if I was in love," said Robert, a spasm of acute pain passing across his face, "if I was in love, must I mouth it to you, Elmer? If I was in love, and she wi' me and all well, dun you think I'd stand here arguing the like of this?"

"You are in love; I know. I've got it bad myself. Now fair and square, Rideout. What'll you take to give me first chance?"

"First chance and last chance and all—they're yours," said Robert, with intense bitterness. "Amna I cowman-shepherd? Inna you a moneyed man? I'm not entered for this 'ere race. All I says is, let the child be, Elmer."

"But supposing as she's sweet on me, what then?"

"If so be she was sweet on you, Elmer, though I canna say as I like you, there's nought in the world I wouldna do for you—that is"—he gave a little awkward laugh—"that is, if I could keep my fists off you."

"What sort o' things 'ud you do for me?"

(To Be Continued)

"My First Public Speech"

"I'LL NEVER forget that night as long as I live," said Alderman Alex Peden, active in public life here for the past twenty years, when asked by a Times reporter about his first public speech.

"It was back in 1911 when the late Mayor Morley was seeking office and we had a meeting in the old Tillicum Hall. Those were the days when elections were plenty of fun and everybody was interested. In that year, particularly, the fight was a stiff one because the big schemes in the city were before the ratepayers and the hall was packed to the door."

"Nobody got away with anything that night. There were hecklers in every part of the hall and none of the speakers could get more than a few words out before someone was on his feet to ask the reason why."

"After several of the other candidates had been well and truly heckled in their speeches to the electors and Mr. Morley had undergone a stiff session of it, my turn to speak came. I was a candidate in Ward Five for Alderman."

KNEES SHAKING

"Young and inexperienced, my knees were shaking long before I stood on my feet. Although by temperament I am not very excitable, my tongue seemed to stick in the roof of my mouth and I wished myself anywhere but on the platform."

"I figured the only thing to do was to get up and say what I thought about the public undertakings proposed and sit down again. When I got the first words off my chest I was plenty nervous but someone suddenly butted in and asked me a question. After that I didn't have time to worry because I was kept busy talking back to the hecklers. Maybe they thought they were confusing me, but really they helped me, because I've always liked an argument."

And Alderman Peden, who was again elected to the City Council last year, still loves an argument, as he has often proved in the council chamber.

ALD. ALEX. PEDEN

SAW AUDIENCE TOO WELL

"Some people say they can't see the audience when they speak first. The trouble with me was I saw it too clearly and too much of it," he concluded.

Although an initial speech stands out like a lighthouse on a dark night in most people's memory, even though it is thirty or forty years ago, it will be interesting to learn to-morrow what a younger man has to say of a speech he made not so long ago. Don Cameron, of the Junior Chamber of Commerce, tells how he told an audience, one family could build twenty battleships by eating more rye bread.

ON THE AIR

(Programmes subject to late changes)

THURSDAY, DEC. 4

Columbia Broadcasting System

TO-NIGHT

5.15 p.m.—Voice of Columbia—KDYL.
7 p.m.—The Lutheran Hour—Dr. Walter A. Maier, large choir and organist—KLZ, KDYL, KOL, KFPY, KHJ, KFRC.
7.30 p.m.—Beston Entertains—KLZ, KDYL.
8 p.m.—Ben Bernie and his orchestra—Dance music—KLZ, KOL, KFPY.
8.30 p.m.—Ted Fiorito and his orchestra from St. Paul—Dance music—KLZ, KOL, KFPY.
9 p.m.—Folger Coffee programme—KDYL, KVI, KOL, KFPY, KOIN, KHJ, KFRC.

TO-MORROW MORNING AND AFTERNOON

9 a.m.—Paul Tremaine and his Yoens's Restaurant Orchestra—Dance music — KLZ, KDYL, KVI, KOL, KFPY, KFRC.
11 a.m.—Columbia Artists' Recital—Marion McAfee, soprano, and Frank Ruhf, tenor —KLZ, KVI, KFPY, KFRC.
11.30 a.m.—American School of the Air—Vocational Guidance and Current Events —KLZ, KDYL, KVI, KOL, KFPY, KOIN, KHJ, KFRC.
12 noon—U.S. Marine Band Concert—KLZ, KDYL, KVI, KOL.
12.45 p.m.—Columbia Educational Features —"Cold Light," Dr. E. Newton Harvey—KLZ, KDYL, KVI.
1 p.m. — Curtis Institute of Music — KLZ, KDYL, KVI, KOL, KFRC.
1.45 p.m.—Thirty-minute Men—Nat Brusiloff and his orchestra—KLZ, KDYL, KVI, KFPY, KFRC.
2 p.m.—Light Opera Gems—Helen Nugent, contralto; Marie Gerard, soprano; Crane Calder, bass, and Earl Palmer, tenor—KLZ, KDYL.
2.45 p.m.—Ebony Twins—Piano Duo—KDYL.
3 p.m.—Macdougall Restaurant Orchestra—Dance music—KLZ, KDYL, KOL, KFPY, KHJ, KFRC.

National Broadcasters' Programme

TO-NIGHT

5-6 p.m.—Fleischmann Hour (transcontinental)—KGO, KHQ, KOMO, KGW, KECA, KTAR.
6-6.30 p.m.—Arco Birthday Party (transcontinental)—KGO, KHQ, KOMO, KGW, KECA.
6.30-7 p.m. — Maxwell House Ensemble (transcontinental) — KGO, KHQ, KOMO, KGW, KECA.
7-7.30 p.m.—RCA Hour (transcontinental)—KGO, KHQ, KOMO, KGW, KFI.
7.30-8.30 p.m.—Standard Symphony Hour—KGO, KHQ, KOMO, KGW, KFI.
8.30-8.45 p.m.—Amos 'n' Andy (transcontinental from Chicago)—KGO, KHQ, KOMO, KGW, KECA, KFSD.
8.45-9 p.m.—Sperry Smiles—KGO, KHQ, KOMO, KGW, KECA, KFSD.
9-9.30 p.m.—The Story Teller—KGO.
9-10 p.m.—B. A. Rolfe and his Lucky Strike Dance Orchestra (transcontinental)—KHQ, KOMO, KGW, KPO, KECA, KFSD, KTAR.
9.30-10 p.m.—The Vagabonds—KGO, KFI.
10-10.30 p.m.—Piano Paintings—KGO.
10.30-10.45 p.m.—Yir Frien' Scotty — KGO, KOA.
10.45-11 p.m.—Sarah Kreindler, violinist—KGO, KOA.
11-12 p.m.—Laughner-Harris Hotel St. Francis Dance Orchestra—KGO, KGW, KFI, KSL.

TO-MORROW MORNING AND AFTERNOON

7.30-8 a.m.—Sunrise Serenaders—KGO.
7.30-8 a.m.—Quaker Start o' the Day—KHQ, KOMO, KGW, KPO, KFSD; KFI, 7.45-8 a.m.
8-9 a.m.—Shell Happytime, conducted by Hugh Barrett Dobbs—KHQ, KOMO, KGW, KPO, KFI.
8-8.15 a.m.—Financial Service programme—KGO.
8.15-8.30 a.m.—Morning Melodies—KGO.
8.30-9 a.m.—Cross-cuts of the Day—KGO.
9-9.15 a.m.—Vermont Lumberjacks — KGO, KHQ, KOMO, KGW, KECA.
9.15-9.30 a.m.—Meet the Folks—KGO.
9.30-9.45 a.m.—Betty Crocker Gold Medal Home Service Talks—KGO, KHQ, KOMO, KGW, KFI, KFSD.
9.45-10 a.m.—Morning Glories—KGO.
10-10.15 a.m.—The Recitalists—KGO.
10.15-10.30 a.m.—Josephine B. Gibson, Food Talk—KGO, KHQ, KOMO, KGW, KFI.
10.30-11.30 a.m.—Woman's Magazine of the Air—KGO, KHQ, KOMO, KGW, KPO, KFI; KFSD, KTAR, 10.50-11.30 a.m.
11.30-12 noon—NBC Philharmonic Organ Recital—KGO.
12-12.15 p.m.—Luncheon Concert—KGO.
12.15-1 p.m.—Rochester Philharmonic Orchestra (transcontinental from Rochester, N.Y.)—KGO, KGW, KECA, KFSD; KOMO, 12.30-1 p.m.
1-2 p.m.—Radio Guild (transcontinental)—KGO, KOMO, KECA, KFSD, KTAR.
2-3 p.m.—NBC Matinee—KGO.
3-3.15 p.m.—The World in Music, by Pierre V. R. Key (transcontinental)—KOO; KGW, KTAR.
3.15-3.45 p.m.—Black and Gold Room Orchestra (transcontinental)—KGO; KGW, KTAR, 3.15-3.30 p.m.
3.45-4 p.m.—William Don—KGO.
4-4.15 p.m.—Spotlights in Drama and Literature, Montrose J. Moses (transcontinental)—KGO, KOMO, KFSD.
4.15-4.30 p.m.—College Memories (transcontinental from Chicago)—KGO, KHQ, KOMO, KECA, KFSD, KTAR.
4.30-4.45 p.m.—Phil Cook, the Quaker Man (transcontinental) — KGO, KHQ, KOMO, KGW, KECA, KFSD, KTAR.
4.45-5 p.m.—News Service—KGO.

TO-NIGHT

CFCT (475.9—630 Keys.) Victoria, B.C.

6 p.m.—The Sunset Organ Recital, Edward Parsons will be assisted by Eileen Bennett, mezzo-soprano, in this programme: Organ, "Offertoire in G"; vocal, "Ave Maria"; organ, "Meditation" from "Thias"; vocal, "Elegie" and "There Is No Death"; organ, "Kathleen Mavourneen"; vocal, "Land of Hope and Glory"; organ, "The Lost Chord"; "Festal March in D."
7 p.m.—"The Sesplane Base—Questions and Answers," Sydney Pickles, A.F.R.Ae.S.
7.15 p.m.—Fifteen-minute programme.
7.30 p.m.—Arthur English, a Man About Town.
7.45 p.m.—Fifteen-minute programme.

TO-MORROW MORNING

CFCT (475.9—630 Keys.) Victoria, B.C.

8.15 a.m.—"Timely Topics"—Dr. Davies.
8.30 a.m.—A continuous programme of music until noon.
12 noon—Madame Sammi, clairvoyant.

How Stokowski's New Device Operates

Here is the first official explanation of Leopold Stokowski's new broadcasting method, perfected by him for the broadcasts of the Philadelphia Orchestra sponsored by Philco. In illustration, (A), indicates specially designed gain controls, operated by the conductor with his left hand. (B), Volume controls and indicators, operated by a control engineer under the direction of the conductor. (C), Cables connecting controls with transmitting apparatus.

The Right Drink for Outdoor Boys!

Active, growing children need the concentrated nutriment of prime lean beef which Oxo provides in readily assimilable form. It gives them a reserve of strength and stamina. Serve Oxo as bouillon after school and play. Add it to the children's gravies, stews and hashes, and see them grow strong and sturdy.

At Your Grocer's in 6 oz. - 16 oz. bottles

LOOK FOR THESE INITIALS

On Radiotrons, as well as on electrical products of every kind, the initials C.G.E. assure dependable quality and long life. Sold in the green cartons by radio dealers throughout Canada.

Ask for **C.G.E.** R-140

RADIOTRONS

CANADIAN GENERAL ELECTRIC CO., LIMITED

BROADCAST HEADLINERS

The Sunset Organ Recital is the feature programme for presentation over CFCT this evening, and it will commence promptly at 6 o'clock. Edward Parsons, the Sunset organist, will be assisted to-night by Eileen Bennett, mezzo-soprano soloist. The recital will open with "An Offertoire in G," after which Miss Bennett will sing Schubert's "Ave Maria. Edward Parsons will then present the "Meditation" from Massenet's "Thias," followed by group of vocal selections—Massenet's "Elegie" and O'Hara's "There Is No Death. Elgar's "Land of Hope and Glory" is also slated for presentation to-night, followed by Sullivan's "Lost Chord." "A Festal March in D" will close an interesting Sunset Organ Recital.

With the arrival of 7 o'clock Mr. Sydney Pickles, A.F.R.Ae.S., will speak on "The Sesplane Base—Questions and Answers." A fifteen-minute programme will follow, and then at 7.30 o'clock radio listeners will hear Arthur English, a Man About Town. CFCT will sign off at 8 o'clock this evening.

SUICIDES INCREASE

New York, Dec. 4.—From January to the last day of September, 1,714 persons committed suicide in New York City, compared with 952 in the same period last year and 908 in 1928, a report by the medical examiner discloses. Figures for October and November have not yet been authenticated.

BEDTIME STORY

Uncle Wiggily's Christmas Horn

(Copyright, 1930).

By HOWARD R. GARIS

One day Uncle Wiggily thought he would take a hop over the fields and through the woods to a little village where there were some stores at which the animal people, boys and girls as well, bought different things they needed.

"I'll just sort of look through the stores and in the windows," said the rabbit gentleman to himself, "and see what they have. It isn't so very long until Christmas and I may get an idea of what to tell Santa Claus to bring my wife or Nurse Jane. As for the children—well, they always get what they want, anyhow."

So Mr. Longears hopped along, thinking pleasant thoughts about Christmas until he came to the little village street where, on both sides of the way, there were toy stores, carrot stores, nut stores and so on.

"Hello, Uncle Wiggily," mooed a cow lady who kept a butter store. "How about some cream this morning?"

"I'll buy some when I come back," promised Mr. Longears "and it's so cold, now, that, by the time I get home, it will be frozen into ice cream."

Now I'm ready for Christmas

"Ha! Ha! That will be good!" mooed the cow lady. "I'll have it all ready for you."

So she went in her store to pack up the cream and Uncle Wiggily hopped on until he came to a hardware store kept by an old horse gentleman, who was standing in the doorway.

"Hello, Uncle Wiggily," whinnied the horse gentleman. "How about buying a lemon squeezer this morning?"

"What would I do with a lemon squeezer?" asked the rabbit gentleman with a laugh.

"Use it to squeeze the Bad Chaps' tails!" neighed the horse.

"Ha!" laughed the rabbit gentleman, "I never thought of that! It would be very clever. I'll buy a lemon squeezer to pinch the tails of the Fox, the Wolf or the Bob Cat if they chase me."

So, with the lemon squeezer in his pocket, and trying to remember to stop and get the cream from the cow lady on his way home, Uncle Wiggily hopped on down the street a little farther until he came to a toy store kept by a jolly old dog gentleman.

"Hello, Uncle Wiggily," barked the dog. "How about buying a nice horn this morning?"

"What kind of a horn?" asked the rabbit gentleman.

"Well," barked the dog with a jolly laugh, "it really is a fish horn, but you can call it your Christmas horn."

"How do you mean?" asked Mr. Longears.

"Well, you know at Christmas," went on the dog, "after the tree is trimmed the night before, or the stockings hung up, then everybody goes to bed and, for those children who believe in him, Santa Claus comes. But you know how it is at your bungalow—you or your wife will get up early, before the children are awake, and you'll slip down stairs to see if the tree is lighted and the presents all in place."

"Yes, that's what we do," said Uncle Wiggily.

"Then it would be jolly, I think," went on the dog, "if you had a horn to blow to let the children know it was Christmas morning. Of course, if you have fish you can also blow the horn, but I think it's nicer to call it a Christmas horn."

"So do I!" agreed Uncle Wiggily. "I'll buy a horn from you and I'll go off in the woods and practise blowing it to get ready for Christmas. It isn't so far off."

"No, indeed!" barked the dog as he gave Mr. Longears the horn.

So with the lemon squeezer in his pocket, Uncle Wiggily hopped to the woods to practise for Christmas. Now, as it happened, that same time there went to the woods the Fox, the Wolf and the Bob Cat. They hoped to catch the rabbit gentleman.

"There he is now!" whispered the Fox to the Wolf as he saw the rabbit.

"So he is! Now to catch him!" snarled the Bob Cat.

Just then Uncle Wiggily took out the Christmas horn and blew a loud blast. The three Bad Chaps heard it.

"Oh, dear! Fish!" howled the Fox! "I hate fish!" and away he ran.

Again Uncle Wiggily blew the horn. "More fish" snarled the Wolf. "How I hate fish!" Away he ran.

"Ha! Ha! Fish! I love fish and I love Uncle Wiggily!" mewed the Bob Cat. "I'm going to nibble both" and he ran toward the rabbit.

"Well, you aren't going to nibble me!" cried Uncle Wiggily. With that he pinched the Bob Cat's tail in the lemon squeezer and away ran that Bad Chap. So they all three ran away and Uncle Wiggily went safely home after he had practiced a little more blowing his Christmas horn.

And if the letterman will please stop sticking stamps over the eye of the needle so it can't see to play tag with the spool of thread, I'll tell you next about Uncle Wiggily's flappy curtain.

(Copyright, 1930, by Howard R. Garis)

NO IRON DUMPED

Washington, Dec. 4.—The anti-dumping order in effect against pig iron importations from Ontario, Canada, since 1925, was removed yesterday by the Treasury. Instructions to collectors of Customs said investigations had shown there was no dumping of pig iron from the province.

OUR BOARDING HOUSE —By AHERN

"So New and Charming"

women say of the beautiful English ware now packed in Quick Quaker Oats marked "Chinaware"

There's a thrill in buying Quick Quaker in the package marked "chinaware." For each contains one of our new pieces of English chinaware in the old ivory tint.

This new, higher quality of tableware is made in the finest English potteries—distinctively shaped and bordered with an exquisite floral design in English colourings.

You never tire of Quaker Oats. It's nut-like flavor 'rouses the appetite—jogs jaded digestions into action. A hearty, nourishing meal, too. Richer than any other cereal in protein, the growth and stamina element of food . . . abundant in carbohydrates, the energy element . . . minerals for bone and teeth . . . plenty of natural roughage for regular elimination.

From every three bushels of Canada's finest oats, only one is good enough to make Quaker Oats. This careful selection at the mills is a reason why Quaker Oats is so good to eat. Packages contain coupons with which you can get fine silverware and other valuable articles.

Large family size packages. Never in bulk.

QUICK QUAKER OATS

Cooks in 2½ minutes

866

Dorothy Dix's Letter Box

Is It Fair to Judge a Man by One Error in His Past? Why Husbands Should Insist on One Evening Off a Week—Can a Spoiled Child Be Taught Consideration?

DEAR MISS DIX—Two years ago I was granted a divorce from a woman I had married the year after I left college. I was in no wise responsible for the failure of our marriage and with the issuance of the decree I lost faith in women and began over-indulging in drink. Then along came the girl I had dreamed of, one who was like my dead mother, a girl who does not smoke, abhors the use of intoxicants, one who is considerate, kind, thoughtful and the personification of all the virtues. We fell desperately in love with each other, but her father objects to our marriage, although I have not touched liquor for eight months, presented a bank book with a saving account regarded by all as adequate, and have the testimony of many close associates that I am a different man from the one of eighteen months ago.

The girl's parents contend that, although I was without blemish in so far as my first marriage was concerned, differences will occur in any marriage, and I might again turn to drink as a means of forgetting. What do you say? DOUBTFUL.

Answer: I think the girl's parents are utterly unfair in judging you by one passing episode instead of by your whole life history. They have no right to condemn you for what you did in the reaction from a great shock that had upset your whole plan of existence, and that had brought crashing down to earth all of your ideals and faiths and hopes and plans. In the first throes of a great grief or a great disappointment, few of us are able to keep our sanity. We lose our sense of proportion and our reasonableness, and are as little responsible for our acts as any madman.

If a man is a habitual drunkard, certainly parents should move heaven and earth to keep their daughter from marrying him, but such is not your case. You have no constitutional craving for liquor. You merely drank to drown sorrow, and foolish as that was, it left none of the desire for intoxicants that makes a man a drunkard. You could stop drinking. You have stopped. And I should think that the chance of your ever going back to drink was extremely remote. Indeed, just because you have glimpsed the pit into which you were about to descend you are the more likely never to risk that danger again.

Nor is the parents' contention that if this wife fails you as your first wife failed you, you will again find consolation in your cups. In the first place, this girl isn't likely to follow in her predecessor's footsteps. Even bad luck seldom strikes twice in the same place and few men get two faithless wives.

Of course, no marriage is all fair-weather sailing. No two people can think alike on every subject and agree on every point. Even the most admirable and virtuous of wives will have their faults and their little peculiarities, but all of these are far enough away from the big sins and the great tragedies on which marriages are wrecked and which lead to divorce and the breaking up of homes.

Certainly, if you marry this girl, you will have your ups and downs, your little spats, your little misunderstandings, because both of you will be human beings and not pin-feathered angels. But you will kiss and make up and there will be none of the despair and heartache that leads men to try to drug themselves into forgetfulness. At any rate, the risk is worth taking.

I have observed that people who have had an unhappy first marriage nearly always are peculiarly happy in their second marriages. Whether this is because fate makes amends to them in sending them good second husbands and wives in payment for what they endured from their first, or whether they have gained wisdom from experience and are better pickers the second time than they were the first, or whether they realize that the failure of their first marriages was partly their own fault and so are tenderer and kinder and more tactful in dealing with their new husbands and wives than they were with the old, I do not know.

But I do know that there are no better husbands or wives than those who have gone through the purgatory of a miserable first marriage, and who seem, somehow, purified by the flame and ready to enter into the bliss of a second marriage that is a heaven on earth.

DOROTHY DIX.

DEAR MISS DIX—Is it wrong for a husband to go out to play a small friendly game of poker with his friends at one of the friend's houses once a week? Whenever my wife wishes to go to any of her club meetings, play bridge, or go anywhere, I always stay at home and take care of the children and never kick, even though it sometimes happens she has such engagements three or four times a week. However, if I go out one night a week to play a friendly game, she raises the devil. I enjoy getting together with the old gang, all married men, immensely. Is it wrong to do that? We play for very small stakes, so the money side of the question is negligible.

Answer: Certainly you are entitled to your evening off once a week. Even a servant girl has that much liberty, and if you will take my advice you will stick up for it and refuse to let your wife stop your going.

And you will make her understand once and for all that you are going without being nagged about it either before or after. Take it from me, brother, your wife will have far more respect for you if you demand your rights than she will if you let her bulldoze you into giving in to her. Every woman has a secret contempt for the man who lets her henpeck him and who is afraid of her.

Every woman knows how dull and stale she gets if she follows a routine that she never breaks, and how it brightens and freshens her up if she goes out on a little party.

And every woman knows that no matter how fond she is of her husband, she perishes for companionship with her own sex, that there are women things she wants to talk over with other women; women problems that she wants to discuss with women who look at things from her point of view and understand how she feels about things that no man can ever understand.

And so it is a strange thing that wives can never comprehend why a man needs some change from going to work every morning and coming home every night to his family; why he needs to do something that is entirely different from selling potatoes, or seeing sick people and from listening to his wife tell him the same thing that he has heard a thousand times, from telling the children not to do this and not to do that; why wives can't understand that the poor, tired, bored man needs to do something occasionally that he really likes to do and that amuses him, and that takes his thoughts off of his worries and problems.

And it is queer why women can't understand that men need the society of men just as they need the society of women, and that they need to get out some time just with men, with never a petticoat about them.

But mighty few wives are big enough to get a man's point of view on their husbands. They think that their Johns should be tied to their apron strings, and that they should be satisfied with the kind of amusements that they enjoy.

Of course, no man has a right to go out every evening and leave his wife alone. The wife has a right to object to that, but she is mean and stingy if she begrudges him one night, especially when he is willing to play fair and give her as much as he takes. DOROTHY DIX.

DEAR MISS DIX—I have an only child, a girl of eleven, who is very difficult to manage. Her mother died when she was born and for ten years she lived with different people. I tried to make up for her loss by every kindness and indulgence and I now realize that this spoiled her and made her very selfish. A little more than a year ago I was married again and my wife tries in every way to make this child happy, but she is very unappreciative and determined to have her own way in everything, and when she is opposed by either of us she flies into a passion and is very impudent to us. How can such a child best be taught unselfishness and consideration for others? WORRIED FATHER.

Answer: The best thing to do with her would be to put her in some school in which children are disciplined. She will not stand for it from her stepmother because she will consider that she is being persecuted if she is made to behave herself. Also, it is unfair to the stepmother for her to have to put up with the hatefulness of a self-willed youngster, for such children have a diabolical ability to torment those they have a grudge against.

Of course, the poor child is hardly to blame. She is the result of her environment, but it is almost impossible to overcome ten years of bad teaching. DOROTHY DIX.

(Copyright by Public Ledger)

Ella Cinders—

Mutt And Jeff—

The Gumps—

Bringing Up Father—

OUT OUR WAY —By WILLIAMS

BOOTS AND HER BUDDIES —By MARTIN

Super Heterodyne

SCREEN-GRID GENERAL ELECTRIC RADIO

The highest achievement in radio power and selectivity. Product of the world's greatest radio laboratories. See the Lowboy model at **$221.00**. Easy terms.

THE HUDSON'S BAY COMPANY

Douglas Street Empire 7111

Salt Spring Island CREAMERY BUTTER GANGES, B.C.

TRANSCANADA PHONE CHAIN LINKS SYSTEMS

Regina, Dec. 4.—Formation of the seven telephone systems into a partnership to be known as the Transcanada Telephone System took form here when the executive committee of the Telephone Association finally arrived at an agreement to be signed by each of the seven companies represented.

This agreement will go into effect in March, 1931, though it is not expected that the entire system will be in operation until the latter part of the year.

The systems which will form the transcanada system will be the Maritime Telegraph & Telephone Company Limited, the New Brunswick Telephone Company Limited, the Bell Telephone Company of Canada Limited, the Manitoba Telephone System, the Saskatchewan Government Telephones, the Alberta Government Telephone System and the British Columbia Telephone Company.

The system is to be registered under the name Transcanada Telephone System, but is to own no physical assets.

Keating

The South Saanich Farmers' and Women's Institutes will hold its annual country store on Friday, December 12

For the Kidneys

Kidney troubles are frequently caused by badly digested food which overtaxes these organs in their elimination processes. Help the stomach to properly digest the food by taking after meals, the Extract of Roots sold as Seigel's Syrup. Simple kidney disorders will promptly disappear. 50c and $1 bottles. 11-29

Other People's Views

Letters addressed to the Editor and intended for publication must be short and legibly written. The longer an article the shorter the chance of insertion. All communications must bear the name and address of the writer, but not for publication unless the writer wishes. The publication or rejection of articles is a matter entirely in the discretion of the Editor. No responsibility is assumed by the paper for the preservation or return to the writers of communications submitted to the Editor.

"BEER AND CLIMATE"

To the Editor:—Permit me to express through your paper my opinion in regard to what I consider is unfair criticism contained in a letter by "Mild and Bitter" in your issue of December 1, under the heading of "Beer."

I have just completed a tour through Canada and being of English birth and having partaken of the national beverage of that country for over forty years, may I say that the beer supplied in beer parlors and government stores in this province is far superior to any others I have tasted in Canada. It is of a fuller body, mild hop flavor and next to your marvellous climate, Mr. Editor, is the best thing I have enjoyed since I arrived in Victoria.

R. STAFFORD VALE.

GERMS AND DISEASE

To the Editor:—I read with much interest Miss Kitto's comment of Prof. Hill's lecture on the "New Hygiene," particularly her remarks regarding the lack of the science of ethics in all dissertations of the medical profession on the immunization and vaccination of humans and animals. The people of Victoria, and indeed of Canada, owe a debt of gratitude that is cumulative in its effect to Miss Kitto for her outspoken and fearless offensive against the entrenched forces of "Misapplied Science." A tribute to her powers and the finality of her arguments is implied by the well-protected and charity - maintained Eimer Gantrys of the medical profession by their failure to rebut any charges against their theories and the lack of follow-up arguments.

May I ask why the offer has been broadcast many times that anyone may be vaccinated or inoculated free of charge (nay, the children at school are penalized and made to feel like pariahs if their parents are conscientious objectors) and yet the same persons, parents or children, may complacently die of starvation if they so desire without the same authorities battling an unmoistened eye-lash? Is there something in the wood-pile besides wood?

An article printed in The Natal Witness, March 31, 1930, under the heading, "Do Germs Cause Disease?" and reprinted in The Abolitionist, October 1, by Dr. Stanford Claunch, starts off with the statement, "There is not a shred of evidence, scientific or otherwise, to support the claim that germs cause disease." No short-arm jolt about that. The article is too long to even summarize here, but some statements contained therein deserve mention. "A certain type of bacterium, when fed on food other than that to which it has become habituated, becomes an entirely different type in a short time. Dr. E. C. Rosenow, Rochester, U.S.A., demonstrated through a long series of experiments that similar forms like streptococci (pus germs), could be made to assume all the characteristics of pneumococci (pneumonia germs) simply by feeding them on penumonia virus and making other minor changes in their environment. And when he reversed the procedure and fed pneumonia germs on pus they quickly changed into pus germs. Other types were included in these experiments with similar results, and other bacteriologists also have demonstrated this remarkable transformation," etc.

Dr. Claunch says that this alone is sufficient to demolish the germ theory, but he goes on to another argument against this theory wherein he says that sixty-eight volunteers from the Deer Island naval detention camp, Boston, were subjected to experiments in which the attempt to transmit influenza was made by the medium of inoculations of pure culture of Pfeiffer's bacillus, with secretions of the upper respiratory tract and with blood from typical influenza cases; also some of the volunteers were subjected to inoculation by spray or swab or both. Other experiments were made at the same time with the end in view of transmitting influenza, and in not one case was the attempt successful. Similar experiments were made with fifty volunteers from Angel Island, San Francisco, with the same negative results, not even a cold developed.

The article closes with the statement by the doctor that this knocks the last prop from under the bacteriological superstition, and—that's that. Do I hear anything from the back of the hall?

H. KROEGER.

880 Craigflower Road, December 2.

HOW TO USE FIREARMS

To the Editor:—A few weeks ago, we in Duncan had as a visitor, the Hon. Minister of Defence, who with the G.O.C. reviewed our local militia. During the course of his address—he casually remarked—that since the district took such an interest in the military, he would see what could be done towards providing a suitable hall, or armory. Whether from the viewpoint of political propaganda or otherwise, this makes very little difference. Here, sir, is where I would like to point out something that could be done to great advantage, not only to Duncan, but to the whole province. No doubt, what I have to say will find a good deal of opposition from the anti-military or the uneducated, but if they can but see the advantage, it would be all to the good.

Lots of people these days see in military organization, war. Those that have had some war, say "No," they do not want any more—and I don't blame them. But here is something that I want, Mr. Editor, I want to be able to go into the woods in British Columbia without being shot at for a deer or a bear or other animal. I was shot at enough for one lifetime during the last war. Luckily for me they always missed—poor marksmanship, I suppose. But I am not taking any chances with our rising generation of Canadian marksmen. They are good shots—possibly, too good. I quite realize that the young men of to-day, as well as those of yesterday, enjoy a hunt with a prize at the end of it. I do myself, but these most regrettable accidents have and will take all the pleasure out of hunting and put fear in its place, and all because our young men are not trained in the use of deadly, high-powered firearms. Most of these accidents are among the young men who have had no military training. What could be better than that the Hon. Minister of Defence establish a small number of training posts throughout British Columbia, where the young man coming of age to use firearms be compelled to get a certain amount of instruction under a qualified military instructor and graduate with a certificate of knowledge before being allowed to handle firearms. The opportunities are here, right at the door. There are scores of instructors to be had in British Columbia and possibly some out of a job. Something has got to be done before the next hunting season comes in or we won't have any young men left. I may add, that, an accident where one man gets killed or wounded, just wrecks two lives and shocks a good many more. Total up the accidents on Vancouver Island over a period of teh years and one might just as well go to war.

A. F. HASTINGS.

Duncan, B.C., December 1, 1930.

Ipswich, Eng., Dec. 4.—St. Clement Church, celebrated in "The Pickwick Papers" of Dickens, is falling to ruin from old age, and its present pastor, Rev. J. C. Knapp, is trying to raise funds to save it. According to Dicken's work it was to this church Sam Weller repaired from the White Horse in an effort to "dissipate his melancholy by strolling through its ancient precincts."

Buckwheat Days are Here Again

Eyes brighten at these delicious Pancakes so quickly made

"I'se in Town, Honey"

There's something in the crisp air of frosty mornings that suggests the inimitable tang of buckwheat cakes for breakfast. With Aunt Jemima *prepared* Buckwheat Flour, they are made in an instant. Simply stir with milk or water and then cook on a moderate fire.

No waste, because you mix only what you need and the buckwheats will be ready while the coffee is boiling. Fit for a king, yet cost only a penny a plate.

Aunt Jemima's recipe was famous throughout the plantations of the Old South. Her own ingredients, ready mixed, come to you to-day just as she used them, and you get the same golden-brown, delicious pancakes.

Serve whichever you prefer . . . buckwheats or southern pancakes. Aunt Jemima Pancake Flour comes in the red package . . . Aunt Jemima *prepared* Buckwheat Flour in the yellow package. Keep both on hand and be ready for all demands.

AUNT JEMIMA *prepared* BUCKWHEAT FLOUR

Product of the Quaker Mills, Peterborough and Saskatoon 1254

Extraordinary Bargain

$100 CASH—$25 MONTHLY

AN UNUSUAL BARGAIN IN A MULTIgraph machine that does actual printing as well as typewriting style circular letters and postcards. Cost $1,252. Price for cash, $350 for the actual printer's ink equipment, or $400 cash for both the printer's ink and typewriter style equipments or on terms of $100 cash, bal. $25 monthly without interest. Large variety of type suitable for small forms, letterheads, envelopes billheads, statements, etc. This is a splendid opportunity for any factory, lumber mill, store or laundry to do their own printing and circular letter work at a very great saving. It is also a good opportunity for any man or woman having spare time to increase their income. Machine has electric power connecting to any socket. The whole equipment is in first-class condition and no replacements are required. If purchased locally instructions will be given as to operation without charge. Apply No. 1, 604 Fort Street, City.

NO—HATT IS NOT Going Out of Business

We Must REDUCE STOCKS! Before We Move

HATT'S HARDWARE — POPULAR PRICED HARDWARE AT THE SIGN OF THE BIG HAMMER

"WEAR-EVER" Roasters

Cash-saving specials in these well-known aluminum Roasters—

10x14-inch. Reg. $5.00. Sale price $4.35

11x16-inch. Reg. $6.25. Sale price $4.95

12x17-inch. Reg. $6.75. Sale price.....$5.95

Other Covered Roasters On Sale from.....59¢

COAL HODS

Corrugated Coal Hods. Black Japan finish. Special **69c**

COAL SHOVELS

Heavy English Coal Shovels. Special **23c**

Burns' Bread Knife

With serrated edge. Always sharp. New colored handles. Reg. 95c. Sale price ..... 69¢

Crescent Pattern WRENCHES

Hatt's popular quality Wrenches. 8-inch. Reg. 75c. Sale price **39c**

6-inch. Reg. 60c. Sale price **35c**

"WEAR-EVER" SALE SPECIALS

A remarkable purchase of heavy weight "Wear-Ever" Utensils. Sensational values.

CASSEROLES—With handles. As illustrated above. 4¾-inch. Sale price, 10¢

FRY PANS—4¾-inch. Sale price..15¢

SAUCE PANS—4¾-inch. Sale price, 25¢

SAUCE POTS—4¾-inch. Sale price, 15¢

CLOTHES DRYING RACKS

Fit the hot-water boiler. Five arms. Reg. 75c. Sale price 29c

BLOCK PLANES

Something for the boy to add to his tool kit this Christmas. 5¼-inch size. Sale price 29c

WOOD CHISELS

Handy Household Wood Chisels. ½, ¾ and 1-inch sizes. To clear 15c 25c 29c

COCOA DOOR MATS

Hatt's popular value 59c

AUTO STROP RAZORS

Razor, strop and one blade in box. Sale price **25c**

HAND DRILLS

Reg. $1.25 value. Sale price..89¢

DRILLS. Set of 7 drills. Special at 15c

Step Downstairs and Save Money in the BARGAIN BASEMENT

Gift Novelties

Lacquered Serving Trays. Size 12½x20 inches. Reg. $1.75. Sale price..$1.39

SMOKERS' SETS

4 pieces. Reg. $2.95. Sale price $1.95

CARD BOXES—Holds 2 or 4 decks of playing cards. Ideal party prize. Specially priced, $1.00 and ..... 49¢

CIGARETTE BOXES—Two compartment novelty 98c

JARDINIERE STANDS—Lacquered finish. Sale price $1.95

CIGARETTE BOXES—A special purchase of Dutch Silver Cigarette Boxes. Hold 100 cigarettes. Wood lined; $3.50 value. Sale price $1.00

SMOKERS' STANDS AND MAGAZINE RACKS

Combination Magazine Stand and Table. Three shelves and top. Red lacquer finish and hand-painted Oriental decoration. Reg. $7.95. Sale price $5.95

Smokers' Stands. Similar finish. Complete with ash tray, etc. Reg. $2.95. Sale price ..$1.95

ENGLISH DINNER SETS

Ivory ground with a beautiful floral decoration. Open-stock pattern.

100-piece Sets. Special $27.85 — 46-piece Sets. Special 13.45 — 22-piece Sets. Special $5.95

Pudding Bowls

Plain White Finish. Six Sizes

4¾-inch 10c

5¼-inch 15c

5¾-inch 19c

6½-inch 23c

7¼-inch 27c

8-inch 29c

CHINA TEA SETS

23-piece Tea Sets of beautifully-decorative lustre china. Reg. $3.50 value. Sale price.. $2.49

DOLLS' TEA SETS

Nine-piece China Tea Sets, in box. Wonderful value 15c

Imported Auto Rugs

Reversible patterns in attractive colors. Save your clothes and auto upholstery. Worth twice this price. Special $1.55

CHRISTMAS BASKETS

Nine and twelve-inch Colored Baskets with large handles. Easily worth 35c. To clear 5c

BOYS, LOOK!

Model Airplane Supplies—kits and gliders.

ONE-THIRD OFF

HATT'S HARDWARE

"At the Sign of the Big Hammer"

1418 DOUGLAS STREET

Farmers Urged To Use Horses In Place of Tractors

Chicago, Dec. 4.—Another way to reduce crop surpluses would be to substitute horses for machinery in raising crops, K.C. Ikeler, general manager of the Union Stockyards at Union, Utah, suggested to the Horse Association of America at its annual meeting here yesterday.

"One of the reasons for the present depression of grain prices," he said, "is that farmers are raising surpluses with the aid of machinery. The price of oats would be a third higher if the farmers continued to use horses for their farm work."

Ikeler said horses and mules were far more practical for small farm use than tractors because they consumed great quantities of materials which might otherwise be wasted. In Utah, where farms were rarely larger than seventy acres, he said, intensive cultivation was carried on almost exclusively by use of horses.